Lucius Beebe
Memorial Library

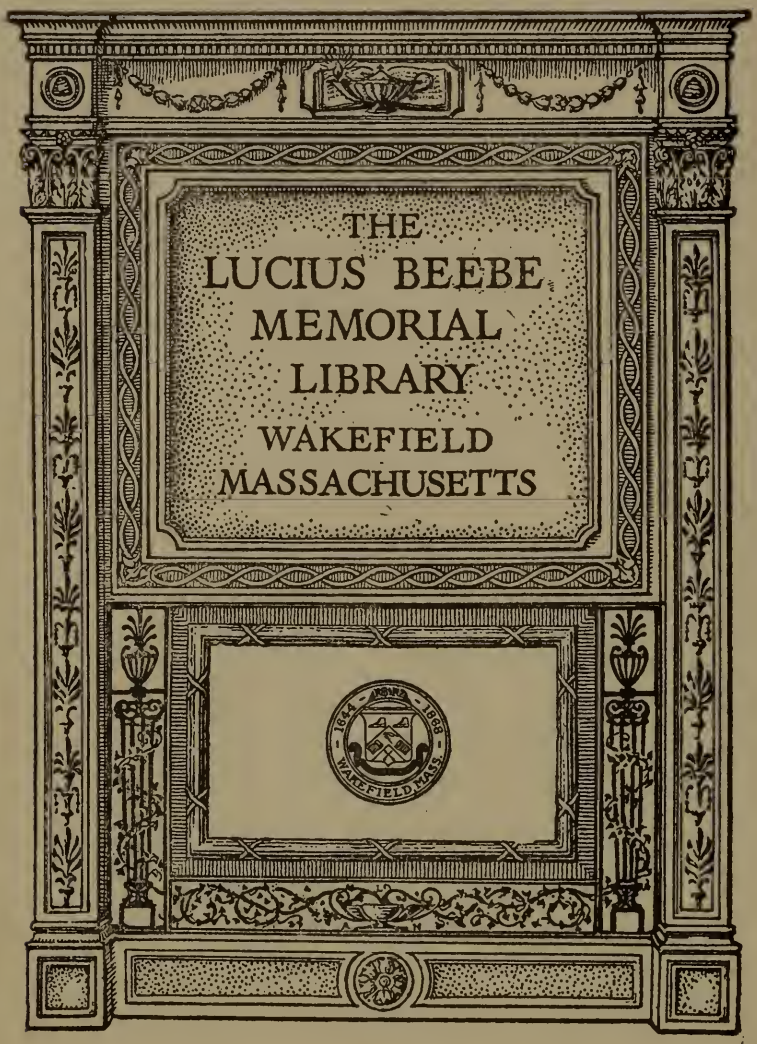
THE
LUCIUS BEEBE
MEMORIAL
LIBRARY
WAKEFIELD
MASSACHUSETTS
1644
1868
WAKEFIELD MASS.

119TH ANNUAL REPORT

OF THE

TOWN OFFICERS

OF

WAKEFIELD, MASS.

Financial Year Ending December Thirty-first
Nineteen Hundred and Thirty

ALSO

THE TOWN CLERK'S RECORDS

OF THE

BIRTHS, MARRIAGES AND DEATHS
During the Year 1930

ABBOTT PRESS
WAKEFIELD, MASS.

R
352
W14

56291

Town Officers, 1930--1931

Selectmen

William Blanchard, *Chairman*

Eugene J. Sullivan, *Secretary*
Leander M. Clark
Charles F. Young
George O. Sheldon

Town Clerk

Frederic S. Hartshorne

Assistant Town Clerk

Margaret V. Hurley

Town Treasurer

Arthur H. Boardman

Tax Collector

Charles E. Walton

Moderator

Theodore Eaton

Assessors

Charles A. Cheney, *Chairman*	Term Expires March 1932
George H. Stowell, *Secretary*	" " " 1931
Hugh Connell	" " " 1933

Municipal Light Commissioners

Marcus Beebe, 2nd, *Chairman*	Term Expires March 1932
A. Francis Harrington, *Secretary*	" " " 1933
Curtis L. Sopher	" " " 1931

Water and Sewerage Board

Sidney F. Adams, *Chairman*	Term Expires March 1931
William B. Stantial, *Secretary*	" " " 1932
Chester A. Emerson	" " " 1933

Board of Public Welfare

William C. Strong, *Chairman*	Term Expires March 1931
Adelaide W. Boynton, *Secretary*	" " " 1933
James A. Fox	" " " 1932

School Committee

Harry B. Allman, *Chairman*	Term Expires March 1933
Eva Gowing Ripley, *Secretary*	" " " 1931
J. William O'Connell, *Treasurer*	" " " 1931
John B. Sawyer	" " " 1932
Leo A. Rogers (Died Dec. 6, 1930)	" " " 1932
Mabel W. Sweetser	" " " 1933
Thomas F. Kenney	" " " 1931

Trustees Beebe Town Library

J. Oliver Beebe, *Chairman*	Term Expires March 1932
Florence I. Bean, *Secretary*	" " " 1931
Arthur L. Evans	" " " 1933
Edson, W. White	" " " 1933
Frank T. Woodbury	" " " 1933
Winfield S. Ripley	" " " 1932
Richard Dutton	" " " 1932
Bertha A. Round	" " " 1931
Hervey J. Skinner	" " " 1931

Board of Health

Charles E. Montague, *Chairman*	Term Expires March 1933
Wesley S. Goodwin, *Secretary*	" " " 1932
Chas. W. DeWolf	" " " 1931
Ernest E. Tyzzer (Resigned)	

Park and Cemetery Commissioners

George W. Abbott, *Chairman and Secretary*	Term Expires March 1933
Sylvester A. Cameron	" " " 1933
William J. Garden	" " " 1933

———

Town Planning Board

William G. Robert, *Chairman*	Term Expires March 1933
Leon Reed, *Secretary*	" " " 1932
Frank T. Woodbury	" " " 1933
T. Fulton Parks	" " " 1932
Edward M. Bridge	" " " 1931

———

Constables

James J. Pollard
John G. M. Gates
George B. DeRoche
Harry A. Simonds
Walter E. Peterson

———

Registrars of Voters

Fred E. Bunker, *Chairman*	Term Expires March 1931
Patrick J. Kelley	" " " 1933
James F. Curley	" " " 1932
Frederic S. Hartshorne, *Clerk*	

———

Finance Committee

Arthur L. Gardner, *Chairman*	Term Expires March 1931
Loring P. Jordan, *Secretary*	" " " 1932
Elmer C. Richardson	" " " 1933
Charles C. Cox	" " " 1933
Edward W. Wilder	" " " 1933
Harry I. Reed	" " " 1933
John F. Tighe	" " " 1933
Howard A. Jones	" " " 1932
Charles W. Boynton	" " " 1932
Michael J. Kelley	" " " 1932
Edward G. Lee	" " " 1932
Luther M. Howe	" " " 1931
Edward N. Pike	" " " 1931
Orvil W. Smith	" " " 1931
Patrick H. Tenney	" " " 1931

Board of Appeal

J. Theodore Whitney, *Chairman*
Roland W. Butters, *Secretary*
Thomas G. Dignan, (Resigned)
A. Francis Harrington

Recreation Committee

Eugene J. Sullivan, *Chairman and Treasurer*
Mabel W. Greenough, *Secretary*
Lawrence W. Churchill
Adelaide W. Boynton
Adelaide A. Shedd
Frank N. McIntire
John I. Preston

TOWN OF WAKEFIELD

Population 1930 Census.....15,973

Congressman 8th District, Frederick W. Dallinger, Cambridge.
Councillor 6th District, Joseph O. Knox, Medford.
Senator 7th Middlesex District, Joseph R. Cotton, Lexington.
Representative 19th Middlesex District, Charles F. Young, Wakefield.

LIST OF JURORS

Prepared by the Selectmen of the Town of Wakefield, July 1, 1930

Name	*Residence*	*Occupation*
Abbott. William O. 28-29-30	125 W. Chestnut St.	Treasurer
Allyn, William H. 28-29-30	56 Greenwood Ave.	Salesman
Anderson, Arthur W. 30	26 Armory St.	Cutter
Anderson, Guy E. 30	48 Richardson Ave.	Salesman
Anderson, Harold E. 30	28 Armory St.	Ins. Agent
Anderson, Philip H. 30	17 Franklin St.	Clerk
Anderson, Randall 30	12 Cooper St.	Winship-Boit Co.
Andrews, Everett W. 30	21 Pearl St.	Clerk
Baker, Rollo M. 30	34 Bryant St.	Bookkeeper
Baker, Warren A. 30	106 Greenwood Ave.	Inspector
Barker, Edward 29-30	37 W. Water St.	Shipper
Barstow, Roy A. 30	24 Pearl St.	Shipper
Bartlett, Arthur M. 30	14 Otis St.	Secretary
Bartlett, Donald A. 30	14 Otis St.	Salesman
Bateman, Henry G. 30	3 Swain Place	Auto Renting
Bateman, William J. 30	3 Swain Place	Taxi Owner
Batchelder, George H. 28-29-30	352 Main St.	Shoe Cutter
Beebe, John H. 29-30	5 Common St.	Merchant
Beeley, Harold E. 30	36 Renwick Rd.	Salesman
Bemis, Charles H. 28-29-30	45 Harrison Ave.	Editor
Bennett, James S. 30	24 Yale Ave.	Teacher
Bennett, Alton F. 28-29-30	852 Main St.	Shoe Cutter
Blythe, Harry W. 29-30	13 Highland St.	Steam Fitter
Boardman, Raymond A. 30	54 Pleasant St.	Clerk
Boynton, C. W. 30	41 Spring St.	Foreign Freight Agt.
Brockbank, Gray B. 29-30	99a Salem St.	Bookkeeper
Brooks, Samuel H. 30	3 Lindbergh Rd.	Manager

Name	*Residence*	*Occupation*
Brooks, Howard D. 28-29-30	33 Yale Ave.	Retired
Bunker, Fred E. 28-29-30	24 Wave Ave.	Janitor
Burbank, Colby L. 29-30	92 Gould St.	Civil Engineer
Bushell, Marshall E. 28-29-30	17 Pitman Ave.	Electrician
Calley, Edwin A. 29-30	111 Greenwood Ave.	Manager
Cambareri, Rodolfo 30	71 Cedar St.	Manager
Cameron, Sylvester A. 28-29-30	227 Lowell St.	Contractor
Carey, George W. 30	191 North Ave.	Manager
Carey, Michael J. 30	116 North Ave.	Box Maker
Caulfield, Patrick A. 30	9 Armory St.	Mechanic
Chartier, Arthur N. 29-30	8 Beacon St.	Salesman
Climenson, Ernest E. 28-29-30	23 Cordis St.	Engineer
Coburn, William N. 28-29-30	7 Essex St.	Traffic Mgr.
Coffey, Francis 30	9a Melvin St.	Shoe Worker
Cole, Raymond T. 28-29-30	15 Pearl St.	Mechanical Engineer
Colpitts, Harry T. 30	18 Aborn Ave.	Salesman
Colson, George L. 29-30	12 Crescent Hill	Clerk
Colson, Samuel G. 29-30	24 Lawrence St.	Retired
Cooke, Charles W. 30	26 Chestnut St.	Shipper
Coupal, Moses E. 28-29-30	608 Main St.	Machinist
Crowell, Leander 28-29-30	Pitman Ave.	Salesman
Crowley, John J. 30	4 Rockland St.	Electrician
Cutler, Fred E. 30	6 Eaton St.	Merchant
Cutter, Charles H. 29-30	29 Salem St.	Piano Worker
Dade, Clarence S. 28-29-30	13 Madison Ave.	Building Supt.
Dalrymple, Chester W. 30	16 Pleasant St.	Fruit Grower
Decker, Arthur L. 30	48 Harrison Ave.	Brakeman
DeGroff, Grover C. 29-30	141 Prospect St.	Accountant
Delaney, Timothy J. 30	7 Maple St.	Machinist
DeMarco, Thomas 30	56 Melvin St.	Reed Worker
Donaldson, Francis J. 30	7 Mechanic St.	Machinist
Douglass, Leo F. 30	19 Cedar St.	Merchant
Doyle, Harold 30	45 Lake St.	Laborer
Duane, Daniel J. 30	35 Pleasant St.	Watch Maker
Duffy, Owen 30	5 Murray St.	Polisher
Eames, Ralph G. 30	5 Charles St.	Salesman
Eaton, Fred E. 28-29-30	18 Yale Ave.	Salesman
Eaton, Willard G. 30	4 Oak St.	Ins. Agent
Edgett, Alfred S. 28-29-30	44 Yale Ave.	Plumber
Fall, Clarence H. 29-30	115 Greenwood Ave.	Salesman
Fall, William L. 30	Stark Ave.	Laborer
Fairbanks, Almonte H. 30	11 Salem St.	Manufacturer
Fairbanks, John B. 30	35 Richardson Ave.	Retired
Feindel, Henry A. 30	36 Park St.	Lumber
Feindel, William B. 30	26 Summer St.	Carriagesmith
Fisher, Frank C. 30	Ashcroft pl.	Designer
Flannigan, Ernest 28-29-30	17 W. Water St.	Tel. Inspector

Name	*Residence*	*Occupation*
Galloway, Charles F. 30	25 Pine St.	Underwriter
Gerrior, Charles H. 30	19 Pleasant St.	Steam Fitter
Godfrey, Robert F. 30	17 Summer St.	Gas Stand
Greer, Albert W. 30	41 Albion St.	R. E. Agent
Griffin, Arthur M. 28-29-30	601 Main St.	R. E. Agent
Guillow, Paul K. 30	36 Church St.	Toy Mfgr.
Gurney, George F. 30	10 Crescent St.	Salesman
Harris, Louis S. 29-30	25 Lafayette St.	Chauffeur
Hatch, J. Edward 28-29-30	5 Lakeside Ave.	Attendance Officer
Heselton, Arthur W. 30	18 Elm Sq.	Foreman
Hill, Harry 28-29-30	8 Summer St.	Bookkeeper
Holden, Dudley F. 28-29-30	23 Aborn Ave.	Salesman
Hunt, William D. 30	60 Albion St.	Optician
Ingerton, David F. 30	77 Cedar St.	Helper
Jackson, Ernest W. 29-30	Aborn Ave.	Secretary
Jacques, Carl S. 30	14 Elm Sq.	Salesman
Johnson, August 30	39a Salem St.	Rattan Worker
Keefe, Daniel 28-29-30	6 Stark Ave.	Mason
Kelly, John F. 30	36a Gould St.	Electrician
Kelly, Michael J. 30	21 Bryant St.	Clerk
Kenney, Paul J. 30	5 Cottage St.	Bookkeeper
Kingston, David T. 30	41 Wave Ave.	Leather
Lanzillo, Ernest 30	Newhall Ct.	Bookkeeper
Lee, George W. 30	26 Oak St.	Merchant
Lyons, Thomas J. 28-29-30	50 Lake St.	Laborer
MacKenna, Robert B. 30	26 Armory St.	Highway Dept.
Madden, Daniel H. 30	452 Main St.	Rattan Worker
Maroney, John D. 30	44 Pleasant St.	Shoe Worker
Mayo, Lester L. 28-29-30	12 Morrison Ave.	Advertising
McAuliffe, Timothy J. 30	215 North Ave.	Polisher
McInnis, Joseph W. 30	58 Chestnut St.	Electrician
McGrath, Thomas H. 30	24 Bryant St.	Shoe Cutter
McIntire, Frank E. 30	36 Armory St.	Bookkeeper
McKie, William C. 29-30	19 High St.	Salesman
McWhinnie, Albert 28-29-30	Bryant St.	Retired
McTeague, Harry G. 30	6 Birch Hill Ave.	Reed Worker
Mead, Edward J. 29-30	30 Greenwood Ave.	Salesman
Melvin, Thomas B. 30	33 Cedar St.	Spalding Bros.
Merritt, Harold W. 29-30	1 Grafton St.	Civil Engineer
Millett, Aubrey W. 28-29-30	16 Lafayette St.	Asst. Supt.
Morgan, John H. 30	75 Nahant St.	Mason
Murkland, Herbert W. 28-29-30	303 Salem St.	Reporter
Noble, Robert A. 29-30	19 Summer St.	Electrical Engineer
Parker, Arthur G. 29-30	34 Armory St	Clerk
Pollard, Maurice O. 29-30	32 Richardson Ave.	Auto Inspector
Ramsdell, Hubert C. 28-29-30	4 Pleasant St.	Sign Painter
Redfern, David 29-30	Off Lowell St.	Screen Hanger

Name	*Residence*	*Occupation*
Rendall, George E. 30	5 Cedar Pl.	Clerk
Richardson, Alexander N. 30	21 Lincoln St.	Shoe Cutter
Ridlon, Irving F. 30	114 Greenwood Ave.	Salesman
Robbins, Jeffrey 29-30	38 Melvin St.	Steam Fitter
Rockwood, George W. 29-30	226 Main St.	Treasurer
Rockwood, Walter G. 29-30	226 Main St.	Auto Business
Russell, Howard O. 29-30	25 Yale Ave.	Y. M. C. A. Sec.
Scanlon, Edward 30	51 Melvin St.	Highway
Schefisch, Arthur E. 30	16 Grand Passway	Shoemaker
Seabury, Howard W. 29-30	73 Cedar St.	Meter Reader
Shaw, Nelson A. Jr. 29-30	60 Pitman Ave.	Adjuster
Sheehey, George A. 30	95 Nahant St.	Clerk
Sheldon, George O. 28-29-30	604 Main St.	Retired
Sheldon, G. Clifford 29-30	6 Cedar Pl.	Sales Mgr.
Sliney, Timothy 30	52 Bennett St.	Laborer
Smith, George E. 29-30	218 Lowell St.	Clerk
Smith, Herbert W. 28-29-30	Sheffield Rd.	Auctioneer
Sparks, Harry P. 29-30	24 Stedman St.	Ins. Agent
Stanley, William N. 28-29-30	8 Oak St.	Laborer
Stanley, Calvin R. 30	61 Nahant St.	Bookkeeper
Stanley, William J. 30	16 Armory St.	Helper
Stewart, John C. 28-29-30	633 Main St.	Machinist
Storm, Hans H. D. 30	23 Aborn Ave.	Houseman
Stout, Richard C. 30	4 Bennett St.	Buyer
Sullivan, Charles L. 29-30	26 Lake St.	Carpenter
Sunman, Francis G. 29-30	33 Pitman Ave.	Roofer
Sweeney, Daniel J. 30	9 Crescent Hill	Upholsterer
Tredinnick, John E. 30	8 Bryant St.	Photographer
Turner, Fred A., Jr. 30	115 Pleasant St.	Foreman
Thompson, George A. 30	30 Madison Ave.	Chandelier Maker
Thompson, George E. 30	25 Francis Ave.	Manager
Turner, John E. 30	3 Everett Ave.	Bank Inspector
Tuttle, Morris H. 29-30	61 Myrtle Ave.	Towerman
Walsh, John J. 30	1 High St.	Buyer
Walsh, Patrick W. Jr. 28-29-30	40 Bartley St.	Laborer
Wass, John B. 28-29-30	44 Oak St.	B. & M. Foreman
Waterhouse, George L. 30	5 Crescent St.	Shipper
Wells, W. Howard 30	30 Avon St.	Salesman
Wells, William H. 29-30	28 Summer St.	Machine Operator
Wheeler, Herman C. 29-30	26 Cedar St.	Meter Reader
White, Cyrus N. 28-29-30	17 Sweetser St.	Manager
White, Donald 28-29-30	36 Lawrence St.	Florist
Wilder, Edward W. 29-30	244 Lowell St.	Salesman
Wilkins, Alfred E. 28-29-30	16 Morrison Ave.	Asst. Supt.
Young, Frederick A. S. 30	8 Chestnut St.	Clerk

Result of Election, March 3, 1930, as Canvassed by the Board of Registrars

*Indicates Election

Selectmen

	Prec. 1	Prec. 2	Prec. 3	Total
*William Blanchard	1219	653	596	2468
*Leander M. Clark	1153	546	546	2245
Carl T. Nordberg	362	224	219	805
Thomas J. Quinn	1025	280	541	1846
*George O. Sheldon	1184	537	584	2305
*Eugene J. Sullivan	1421	422	757	2600
*Charles F. Young	1107	262	579	1948
Blank	2074	571	1333	3978

Town Clerk

*Frederic S. Hartshorne	1410	599	736	2745
Blank	499	100	295	894

Town Treasurer

*Arthur H. Boardman	1367	592	695	2654
Blank	542	107	336	985

Collector of Taxes

*Charles E. Walton	1395	595	721	2711
Blank	514	104	310	928

Moderator

*Theodore Eaton	1351	587	673	2611
Blank	558	112	358	1028

Assessor, for three years

*Hugh Connell	1347	550	709	2606
H. Peck	1			1
Blank	561	149	322	1032

	Prec. 1	Prec. 2	Prec. 3	Total
Municipal Light Board, for three years				
*A. Francis Harrington	1426	547	811	2784
Blank	483	152	220	855
Water and Sewerage Board, for three years				
*Chester A. Emerson	1237	549	657	2443
Blank	672	150	374	1196
Board of Public Welfare, for three years				
*Adelaide J. W. Boynton	1282	575	689	2546
Blank	627	124	342	1093
School Committee, for three years				
*Harry B. Allman	760	504	391	1655
Thomas G. Dignan	580	88	407	1075
Helen M. Randall	744	307	393	1444
*Mabel W. Sweetser	1033	286	488	1807
Blank	701	213	383	1297
Trustees Lucius Beebe Memorial Library, for three years				
*Arthur L. Evans	1269	552	655	2476
*Edson W. White	1215	546	639	2400
*Frank T. Woodbury	1287	553	686	2526
Blank	1956	446	1113	3515
Board of Health, for three years				
*Charles E. Montague	1288	528	702	2518
Blank	621	171	329	1121
Park and Cemetery Commissioners				
*George W. Abbott	1264	533	634	2431
Nelson Bishop	840	284	425	1549
*Sylvester A. Cameron	987	414	493	1894
*William J. Garden	1069	377	543	1989
Blank	1567	489	998	3054
Constables				
*George B. DeRoche	1354	384	729	2467
*John G. M. Gates	1231	501	583	2315
*Walter E. Peterson	1006	494	571	2071
James J. Pollard	792	298	455	1545
Blank	1344	420	755	2519

Record of Town Meetings

Meeting of March 10, 1930

Meeting called to order at 7.32 o'clock P. M., by Moderator Eaton, who read the call for the meeting.

There being no objections, the reading of the articles was dispensed with. Constable's Return read.

ARTICLE 1

Article 1. To act upon the reports of town officers as published.

On motion by C. F. Young

Voted: That the report of Town Officers as printed be accepted and laid upon the Table.

ARTICLE 2

Article 2. To choose all Town Officers not required to be chosen by ballot.

On motion by C. F. Young

Voted: That a committee of five be appointed by the Moderator to bring in nominations for all Town Officers not required to be chosen by ballot.

Committee: Patrick H. Tenney, Walter F. Carey, George F. Gardner, Shirley Dimick, John T. Stringer.

ARTICLE 3

Article 3: To see if the town will authorize the Treasurer, with the approval of the Selectmen, to borrow money from time to time in anticipation of the revenue of the financial year, beginning January 1, 1930, and to issue a note or notes therefor, payable within one year, any debt or debts incurred under this vote to be paid from the revenue of said financial year.

On motion by M. E. S. Clemons

Voted: That the Town Treasurer, with the approval of the Selectmen, be and hereby is authorized to borrow money on and after January 1, 1930, in anticipation of the revenue of the financial year beginning January 1, 1930, and to issue a note or notes therefor, payable within one year, any debt or debts incurred under this vote to be paid from the revenue of the financial year beginning January 1, 1930.

ARTICLES 9, 10, 11, 12 AND 14

Article 9. To see if the town will authorize the Water and Sewerage Board to relay water mains in Nahant Street from Main Street southeasterly, approximately 6036 feet, and raise and appropriate a sufficient sum of money therefor, or authorize the Treasurer, with the approval of the Selectmen, to borrow and issue notes or bonds therefor.—Wakefield Water and Sewerage Board.

Article 10. To see if the Town will authorize the Water and Sewerage Board to lay water mains in Montrose Avenue from opposite house of W. B. Ames to opposite house of L. L. Rogers, 2355 feet, and appropriate the sum of four hundred and fifty-two dollars ($452.00) now in the hands of the Treasurer, and raise and appropriate a further sum of money, or authorize the Treasurer, with the approval of the Selectmen, to issue bonds of the Town, to carry out the purpose of this article.—Wakefield Water and Sewerage Board.

Article 11. To see if the Town will authorize the Water and Sewerage Board to construct sewers in the following streets:

Aborn Avenue from Vernon Street westerly, approximately 835 feet, also Aborn avenue from Pleasant Street westerly, approximately 213 feet.

Sweetser Street from Court Street westerly, approximately 902 feet.

Pleasant Street from Sweetser Street southerly, approximately 920 feet.

White Avenue from Pleasant Street westerly, approximately 200 feet.

Also across private land northerly from station 8 x 35 in Aborn Avenue to station 0 x 50 in Sweetser Street, approximately 500 feet.

Melvin Street from Hart Street northerly to Bennett Street, approximately 768 feet; and raise and appropriate a sufficient sum of money therefor, or authorize the Treasurer, with the approval of the Selectmen, to borrow and issue notes or bonds therefor, and in addition to the foregoing sums, to appropriate for the aforesaid purposes the unexpended balance of the 1929 Low Level Sewer Account.—Wakefield Board of Health.

Article 12. To see if the Town will authorize the Water and Sewerage Board to construct sewers in the following streets:

Nelly Street from Bartley Street southerly 377 feet to Broadway.

Broadway from Albion Street easterly, approximately 1523 feet, and raise and appropriate a sufficient sum of money therefor, or authorize the Treasurer, with the approval of the Selectmen, to borrow and issue notes or bonds therefor.—Board of Health.

Article 14. To see if the Town will vote to construct a sewer in Grafton Street from Main Street easterly approximately 800 feet and raise and appropriate money therefor or issue notes or bonds of the Town therefor or see what the Town will do about it.—Board of Health.

On motion by Eugene J. Sullivan

Voted: That Articles 9, 10, 11, 12 and 14 be taken up. Unanimous vote.

ARTICLE 9

Finance Committee recommends that the Water and Sewerage Board be authorized to relay water mains as proposed under Article 9, and that the Town appropriate by a 15 year issue of bonds inside the debt limit, a sum of $24,000.00 to carry out the purposes of Article 9.

On motion by A. H. Boardman

Voted: That the sum of $24,000.00 is hereby appropriated for relaying water mains in Nahant Street from Main Street southeasterly approximately 6036 feet, such main to be not less than six inches but less than sixteen inches in diameter. Such appropriation shall be spent by the Water and Sewerage Board, and shall be raised by issuing $24,000.00 bonds of the Town which the Treasurer, with the approval of the Selectmen, is hereby authorized to issue and sell, such bonds to be payable in annual payments of $2,000.00 a year for the first nine years and $1,000.00 a year for the next six years. Unanimous vote.

ARTICLE 10

Finance Committee recommends that the Water and Sewerage Board be authorized to lay water mains as proposed under Article 10, and that the Town appropriate the sum of $452.00 now in the treasury and appropriate by a fifteen-year issue of bonds inside the debt limit the sum of $13,000.00 to carry out the purposes of Article 10.

Motion by A. H. Boardman that the sum of $13,452.00 is hereby appropriated for laying water mains in Montrose Avenue from opposite the house of W. B. Ames to opposite the house of L. L. Rogers, 2355 feet, such mains to be not less than six inches but less than sixteen inches in diameter. Such appropriation shall be spent by the Water and Sewerage Board. Of the said appropriation $452.00 shall be taken from money now in the hands of the Treasurer and the remaining $13,000.00 shall be raised by issuing $13,000.00 bonds of the Town which the Treasurer, with the approval of the Selectmen, is hereby authorized to issue and sell, such bonds to be payable in annual payments of $1,000.00 a year for thirteen years.

A motion by J. J. Butler that action under this article be laid upon the table for one week was lost.

Boardman motion was then voted.

Affirmative 294. Negative 7.

ARTICLE 11

Motion by Finance Committee.

That the Water and Sewerage Board be authorized to construct sewers as proposed under Article 11 and that the town raise and appropriate the sum of $18,250.00 and appropriate the unexpended balance of $14,500.00 remaining in the Low Level Sewer Account to carry out the purposes of Article 11.

A motion by J. J. Butler to lay on table for one week was lost.

Finance Committee motion was then voted.

ARTICLE 12

On motion by Finance Committee

Voted: That the Water and Sewerage Board be authorized to construct sewers as proposed under Article 12 and that the town raise and appropriate the sum of $5,300.00 to carry out the purposes of Article 12.

ARTICLE 14

On motion by Finance Committee

Voted: That the Water and Sewerage Board be authorized to construct a sewer as proposed under Article 14 and that the town raise and appropriate the sum of $3,600.00 to carry out the purposes of Article 14.

ARTICLE 4

Article 4. To determine how much money the town will raise and appropirate for General Government, Protection of Persons and Property, Health and Sanitation, Highways, Charities and Soldiers' Benefits, Education, Recreation and Unclassified Public Service Enterprises, Interest and Maturing Debt.

GENERAL GOVERNMENT

On motion by Finance Committee

Voted: That the town raise and appropriate the sum of $31,315.00 to be apportioned as follows:

Moderator	$25.00
Salaries of Selectmen	500.00
Selectmen's Expenses	735.00
Accounting Department	4,100.00
Salary of Treasurer	1,000.00
Treasurer's Expenses	1,200.00
Collector's Salary	1,000.00
Collector's Expenses	2,250.00
Assessors' Salaries	2,900.00
Assessors' Expenses	5,600.00
Salary Town Clerk	500.00
Town Clerk's Expenses	1,000.00
Election and Registration	2,355.00
Legal Department	3,000.00
Vital Statistics	150.00
Town Hall Account	5,000.00

PROTECTION OF PERSONS AND PROPERTY

On motion by Finance Committee

Voted: That the town raise and appropriate the sum of $108,342.50, to be apportioned as follows:

Police Department	$39,000.00
Fire Department	41,700.00
Hydrant Rental	7,950.00
Fire Alarm	3,500.00
Forest Warden	150.00
Forest Warden Unpaid Bills 1929	142.50
Inspector of Wires	300.00

Moth Department	9,000.00
Sealer Weights and Measures	950.00
Salary Inspector of Buildings	1,000.00
Use of Auto Inspector of Buildings	200.00
Inspector of Animals	300.00
Dog Officer	600.00
Game Warden	50.00
Compensation Account	3,000.00
Planning Board	500.00

HEALTH DEPARTMENT

On motion by Finance Committee

Voted: That the town raise and appropriate the sum of $16,500.00 to be apportioned as follows:

Board of Health Salaries	$300.00
Department Expenses	8,000.00
Care of Dumps	1,200.00
Collection of Garbage	6,817.50
Collection of Garbage Unpaid Bills 1929	182.50

HIGHWAY DEPARTMENT

Motion by Finance Committee

That the town raise and appropriate the sum of $130,000.00 to be apportioned as follows:

General Highways	$129,556.79
Unpaid Bills 1929	443.21

Amendment by Edward G. Lee

That the appropriation be increased to $160,000.00, the additional $30,000.00 to be used in building permanent and continuous sidewalks.

On Motion by Mr. Arthur Harding

Voted: That Articles 5 and 6 be taken up in connection with Highway budget.

Amendment by Lee was put to vote and declared not carried.

Motion of Finance Committee was voted.

ARTICLES 5 AND 6

Article 5. To see if the town will appropriate the sum of $43,000.00 to be expended on streets, for macadam pavement, or other road materials under specifications approved by the State Division of Highways, in and upon the highways of the town, by the Supt. of Streets under the direction of the Board of Selectmen, and authorize an issue or issues of notes or bonds of the town to the amount of said $43,000.00 therefor.

Article 6. To see if the town will appropriate the sum of $40,000.00, for the construction of granolithic sidewalks, in the town, and authorize the issue or issues of notes or bonds of the town to the amount of said $40,000.00 therefor.

Motion by Finance Committee

That subject matter of Articles 5 and 6 be indefinitely postponed.

A motion by Dr. McAuliffe to refer subject matter of Articles 5 and 6 to a committee of seven to report at next annual town meeting was lost.

Motion of Finance Committee to indefinitely postpone was then voted.

ARTICLE 38

Article 38. To see if the Town will vote to have taken at an adjourned session of this meeting a vote by ballot upon the question: "Shall licenses for Sunday evening moving pictures be granted?"—Board of Selectmen.

On motion of W. F. Bowman

Voted: That Article 38 be taken up.

Various motions as to time and place of holding referendum were made and withdrawn and finally on motion of Thomas G. O'Connell it was

Voted: That this meeting stand adjourned to Friday, March 14, at 3 o'clock P. M., for the purpose of voting "Yes" or "No" on the following questions; and for no other purpose.

Shall licenses for Sunday Evening moving pictures be granted?

The vote shall be taken on a printed ballot prepared by the Town Clerk and polls to be open from three P. M. to nine P. M. At the close of

the count a further adjournment shall be made to Monday, March 17, at 7:30 o'clock P. M.

Adjourned 10:10 o'clock P. M.

Attendance 700.

ADJOURNED TOWN MEETING, MARCH 14, 1930.

Pursuant to the vote of the town on March 10, 1930, ballots were prepared and the necessary steps taken for the Referendum vote under Article 38, relating to license for Sunday Evening moving pictures.

Ballot boxes were inspected and found empty.

Polls were declared open at 3 o'clock P. M., by Moderator Eaton, and voting proceeded until 9 o'clock P. M. when the polls were declared closed.

Ballots were counted by the Moderator and Town Clerk with the assistance of the Election Officers.

Record of check list by precincts was as follows:

Precinct 1	1418
Precinct 2	325
Precinct 3	658
Total	2401

Vote was as follows:

Yes 1225—No 1173

Blank 3

Total 2401

Meeting was then adjourned to Monday Evening, March 17, as per vote.

ADJOURNED TOWN MEETING, MARCH 17, 1930

Meeting called to order at 7:30 o'clock P. M., by Moderator Eaton.

The Moderator announced the result of the Referendum vote of March 14.

ARTICLE 4

CHARITIES AND SOLDIERS' BENEFITS

Motion by Finance Committee

That the town raise and appropriate the sum of $70,800.00 to be apportioned as follows:

Salaries Welfare Board	$300.00
Department Expenses	55,225.06
Unpaid Bills 1929	6,274.94
State Aid Account	1,000.00
Military Aid	1,000.00
Soldiers' Relief	7,000.00

Amendment by C. F. Young

That the sum of $7,000.00 under Soldiers' Relief be stricken out and the sum of $8,000.00 be inserted in lieu thereof.

Amendment voted in the affirmative, and orginal motion as amended was then voted.

EDUCATION

Motion by Finance Committee

That the town raise and appropriate the sum of $336,800.00 to be apportioned as follows:

School Department	$312,700.00
Trade School	1,600.00
Library Department	22,500.00

Amendment by Harry B. Allman

That the item of $312,700.00 for School Department be stricken out and the sum of $315,900.00 be inserted in lieu thereof.

Amendment carried and original motion as amended was then voted.

RECREATION AND UNCLASSIFIED

On motion by Finance Committee

Voted: That the town raise and appropriate the sum of $36,150.00 to be apportioned as follows:

Salaries of Park Commissioners	$200.00
Park Department Expenses	6,250.00
Cemetery Department	1,600.00
Recreation Commission	1,500.00
Miscellaneous Account	1,500.00
Fire Insurance	7,100.00
Street Lighting	18,000.00

WATER AND SEWER DEPARTMENT

Motion by Finance Committee

That the town raise and appropriate the sum of $114,129.92 to be apportioned as follows:

Salaries of Board	$300.00
Water Maintenance	52,956.17
Water Services	5,800.00
Water Construction	5,000.00
Water Bonds	30,000.00
Water Interest	9,573.75
Sewer Maintenance	7,500.00
Sewer Connections	3,000.00

During discussion of this appropriation Mr. Brown moved the previous question which was voted in the affirmative.

The motion by Finance Committee was then voted.

A motion by J. J. Butler, to strike out the item of $5,000.00 for Water Construction was lost.

INTEREST AND MATURING DEBT

On motion by Finance Committee

Voted: That the town raise and appropriate the sum of $134,500.00 to be apportioned as follows:

Interest Account	$52,000.00
Maturing Debt	82,500.00

RESERVE FUND

On motion by Finance Committee

Voted: That the sum of $1,550.00 be transferred from the Overlay Surplus Account to the Reserve Fund, to be added to the balance of $2,450.00 remaining in said account, making a total of $4,000.00 for said fund.

On motion by Finance Committee

Voted: That the town appropriate the sum of $300.00 for Salaries of the Municipal Light Commissioners, the same to be taken from their operating account.

ARTICLE 2

On motion by P. J. Tenney

Voted: That Article 2 be taken up.

Mr. Tenney, for the committee, submitted the following nominations for Town Officers not chosen by ballot:

Planning Board

Frank T. Woodbury — William G. Roberts

Field Drivers

Carroll Robey — Palmer Corbett — George A. Bennett

Fence Viewers

Augustus Baxter — Joseph W. Monahan — Henry A. Feindel

Surveyors of Lumber

W. E. Knox, Henry A. Feindel, Edward G. Bowditch, F. E. Cutler, E. E. Prescott, L. E. Bennett, Willard Wing.

Recreation Committee

L. W. Churchill, Adelaide Boynton, Mabel Greenough, Adelaide A. Shedd, Frank N. McIntire, Eugene Sullivan, John I. Preston.

No other names being placed in nomination

On motion by Mr. Beebe

Voted: That the meeting proceed to ballot and by unanimous vote, the nominees were elected to their respective offices.

ARTICLE 15

Article 15. To see if the town will authorize the Municipal Light Department to transfer from its operation to its construction fund the sum of $50,663.37, which was the cash balance in the operation fund as of December 31, 1929.—Municipal Light Board.

On motion by Mr. Beebe

Voted, That Article 15 be taken up. (Unanimous vote.)

On motion by Finance Committee

Voted: That the town authorize the Municipal Light Department to transfer from its Operating Account to its Construction Account the sum of $50,663.37.

ARTICLE 35

On motion by Thomas G. O'Connell

Voted: That Article 35 be taken up. (Unanimous vote.)

On motion by Mr. O'Connell

Voted: That the subject matter of Article 35 be referred to a committee of five to consist of the Park and Cemetery Commissioners and two others. The committee to report at an adjournment of this meeting. The Moderator appointed John T. Stringer and Thomas G. O'Connell to serve with the Park and Cemetery Commissioners.

ARTICLE 7

Article 7. To see if the town will raise and appropriate the sum of $5,500.00 for surface drainage system work, this to be in addition to the sum heretofore appropriated, therefor

On motion by Finance Committee

Voted: That the town raise and appropriate the sum of $5,500.00 to carry out the purposes of Article 7.

ARTICLE 8

Article 8. To hear and act upon a report of the Board of Selectmen relocating and altering the northeasterly corner of Main and Park streets at their intersection.

On motion by M. E. S. Clemons

Voted: That the town accept and allow a report of the Board of Selectmen, relocating and altering the northeasterly corner of Main and Park Streets at their intersection, all as shown on plan filed with the Town Clerk with said report.

On motion by Marcus Beebe.

Voted: That this meeting stand adjourned and resume when the special town meeting is over.

Adjourned at 8:56 o'clock.

SPECIAL TOWN MEETING, MARCH 17, 1930

Meeting called to order at 9:03 o'clock P. M., by Moderator Eaton, who read the call for the meeting. Reading of articles waived. Constable's Return read.

ARTICLE 1

Article 1. To hear and act upon a report of the committee appointed under Articles 5, 6, 7, and 8 of the warrant for the special Town Meeting held May 6, 1929, relating to a Bath House and land therefor, and see if the town will vote to purchase the whole or any part of the so-called Hill property lying on the northerly side of Spaulding Street with a frontage on Lake Quannapowitt, for bath house purposes.—Thomas F. Kenney and others.

Motion by Finance Committee

That report of committee be accepted without prejudice, and that the town purchase about 14,000 square feet of the so-called Hill property lying on the northerly side of Spaulding Street with a frontage on Lake Quannapowitt for bath house purposes, and that the town raise and appropriate the sum of $3,000.00 therefor.

On motion by Edward G. Lee

Voted: That this motion be divided.

1. *Voted:* That report of committee be accepted without prejudice.

2. *Voted:* That the town purchase about 14,000 square feet of the so-called Hill property lying on the northerly side of Spaulding Street with a frontage on Lake Quannapowitt for bath house purposes, and that the town raise and appropriate the sum of $3,000.00 therefor.

ARTICLE 2

Article 2. To see if the town will vote to purchase two motor trucks for the collection of garbage under the direction of the Board of Health and raise and appropriate a sufficient sum of money therefor, the same to be expended by said Board for said trucks.—Board of Health.

On motion by Finance Committee

Voted: That the Board of Health be authorized to purchase two motor trucks for the collection of garbage and that they be authorized to expend not exceeding $2,000.00 of the garbage collection account therefor.

On motion by M. E. S. Clemons

Voted: That this meeting be dissolved.

ADJOURNED TOWN MEETING, MARCH 17, 1930

At 9:45 o'clock P. M., the special town meeting having dissolved, the business of the adjourned Town Meeting was resumed.

ARTICLE 25

Article 25. To see if the town will raise and appropriate the sum of ten thousand dollars ($10,000.00) to construct a Municipal Bath House on the shore of Lake Quannapowitt at the northwest corner of the park, or authorize the Treasurer, with the approval of the Selectmen, to borrow such sums as may be appropriated under this article; and appoint a committee of five to carry out its provisions.—Nelson Bishop and others.

On motion by A. L. Gardner

Voted: That Article 25 be taken up. (Unanimous vote.)

On motion by Finance Committee

Voted: That the subject matter of this article be indefinitely postponed.

ARTICLE 13

Article 13. To see if the town will raise and appropriate the sum of one thousand dollars ($1,000.00) for the purpose of improving the conditions of Lake Quannapowitt.—Wakefield Water and Sewerage Board.

On motion by Finance Committee

Voted: That the town raise and appropriate the sum of $1,000.00 to carry out the purposes of Article 13.

ARTICLE 16

Article 16. To see if the town will authorize the Selectmen to lease for Corp. Charles E. Parker Camp No. 39, United Spanish War Veterans, suitable quarters, and raise and appropriate a sufficient sum of money therefor.—Daniel J. Desmond and others.

On motion by Finance Committee

Voted: That the town raise and appropriate the sum of $350.00 to carry out the purposes of Article 16.

ARTICLE 17

Article 17. To see if the town will raise and appropriate the sum of $250.00 for Memorial Day purposes, for the use of the United Spanish War Veterans.—Daniel J. Desmond and others.

On motion by Finance Committee

Voted: That the town raise and appropriate the sum of $250.00 to carry out the purposes of Article 17.

ARTICLE 18

Article 18. To see if the town will raise and appropriate the sum of $300.00 for H. M. Warren Post, 12, G. A. R., for use in its observance of Memorial Day, 1930.—Joseph W. Fuller and others.

On motion by Finance Committee

Voted: That the town raise and appropriate the sum of $300.00 to carry out the purposes of Article 18.

ARTICLE 19

Article 19. To see if the town will raise and appropriate the sum of $1,000.00 to cover the expense of rent, heat and light of quarters for Corp. Harry E. Nelson Post No. 63, the American Legion, or what it will do about it.—Harold W. Merritt.

On motion by Finance Committee

Voted: That the town raise and appropriate the sum of $900.00 to carry out the purposes of Article 19.

ARTICLE 20

Article 20. To see if the town will raise and appropriate the sum of $300.00 to cover the expense of Corp. Harry E. Nelson Post 63, the American Legion, in observance of Memorial Day, May 30, 1930, or what it will do about it.—Harold W. Merritt.

On motion by Finance Committee

Voted: That the town raise and appropriate the sum of $300.00 to carry out the purposes of Article 20.

ARTICLE 21

Article 21. To see if the town will raise and appropriate the sum of $200.00 to cover the expense of Corp. Harry E. Nelson Post 63, the American Legion, in observance of Armistice Day, Nov. 11, 1930, or what it will do about it.—Harold W. Merritt.

On motion by Finance Committee

Voted: That the town raise and appropriate the sum of $200.00, to carry out the purposes of Article 21.

On motion by Marcus Beebe

Voted: That this meeting stand adjourned to Monday Evening, March 24, at 7:30 o'clock P. M.

Adjourned at 9:56 o'clock P. M.

Attendance 500.

ADJOURNED TOWN MEETING, MARCH 24, 1930

Meeting called to order at 7:30 o'clock P. M., by Moderator Eaton.

ARTICLE 4

Motion by Mr. Dinan

That Article 4 be taken up in so far as it relates to the Police appropriation.

28 voted in the affirmative and 55 in the negative.

Motion was declared not carried.

ARTICLE 22

Article 22. To see if the town will raise and appropriate the sum of $500.00 for nursing, the same to be expended under the direction of the Selectmen, and paid to the Wakefield Visiting Nurse Association in aid of its nursing work among the people of Wakefield.—Mary E. Winship and others.

A motion by the Finance Committee to indefinitely postpone was lost.

On motion by Marcus Beebe

Voted: That the sum of $500.00 be raised and appropriated to carry out the purposes of Article 22.

ARTICLE 23

Article 23. To see if the town will raise and appropriate the sum of $568.00 and pay that amount to Edwin M. Rowe for loss of pay and expenses caused by injuries received on June 27, 1928, while in performance of his duty.—Edwin M. Rowe and others.

On motion by Finance Committee

Voted: That the subject matter of this article be indefinitely postponed.

ARTICLE 24

Article 24. To see if the town will raise and appropriate $1,700.00 for the purpose of sandblasting and repointing the exterior of the Town Hall building; or appropriate $1,600.00 for the purpose of washing and repointing the exterior of the Town Hall building, or what it will do about it.—Nelson Bishop and others.

A motion by Finance Committee to indefinitely postpone was declared voted in the affirmative by the Moderator.

Vote being doubted, count was taken.

Affirmative 121; Negative 94.

Vote was declared carried.

ARTICLE 26

Article 26. To hear and act upon the report or the Committee as appointed under Article 37 of the Annual Meeting of 1929, relative to a Municipal Bath House.

No action taken under this article, it being taken care of in special meeting of March 17.

ARTICLE 27

Article 27. To see if the town will authorize the appointment of a committee to investigate and report at a future meeting upon a location on the west side for a fire station and the cost thereof.—Board of Selectmen.

On motion of Leander M. Clark

Voted: That a committee of seven be appointed to investigate the subject matter of this article and report at a future town meeting.

ARTICLE 28

Article 28. To see if the town will raise and appropriate the sum of $1,000.00 to defray the expenses of the observance of the Fourth of July, and that the Moderator appoint a committee to take charge of said observance for the year 1930.—Fred S. Grant and others.

On motion by Finance Committee

Voted: That the town raise and appropriate the sum of $1,000.00 to carry out the purposes of Article 28, and that a committee of five be appointed.

ARTICLE 29

Article 29. To see if the town will vote to appoint a Committee to have charge of a Tercentenary Celebration on behalf of the town, or appoint as such Committee those persons heretofore appointed by the Board of Selectmen for that purpose, and raise and appropriate a sum of money for the use of said Committee.—Board of Selectmen.

On motion by Finance Committee

Voted: That a committee of seven be appointed and that the town raise and appropriate the sum of $500.00 to carry out the purposes of Article 29.

An amendment by C. F. Young to increase to $2,200.00, $1,700.00 of which be expended under the direction of the Selectmen in sandblasting the Town Hall, was lost.

ARTICLE 23

A motion that Article 23 be taken up was lost.

ARTICLE 30

Article 30. To see if the town will raise and appropriate a sufficient sum of money with which to repair the "Lafayette House" owned by the town, to be expended by the Tercentenary Committee or otherwise as the town may decide.—Hubbard B. Mansfield and others.

On motion by Finance Committee, as amended by Messrs. Round and Beebe, it was

Voted: That the town raise and appropriate the sum of $2,000.00 to carry out the purposes of Article 30. That the expenditure of this money be delegated to the Park Commissioners and Tercentenery Committee.

ARTICLE 29

On motion by M. E. S. Clemons

Voted: That Article 29 be taken up.

On motion by M. E. S. Clemons

Voted: That the committee provided for under Article 29 be named by the Moderator.

ARTICLE 31

Article 31. To see if the town will vote to instruct the Board of Assessors to add to the street list the names of residents alphabetically and that the town raise and appropriate the sum of $150.00 for this purpose.

A motion by Finance Committee to indefinitely postpone was lost.

Affirmative 102; Negative 159.

On motion by John T. Stringer

Voted: That the town instruct the Board of Assessors to add to the Street List names of residents alphabetically, and that the sum of $150.00 be raised and appropriated for this purpose.

ARTICLE 32

Article 32. To hear and act upon a report of the committee appointed under Article 36 of the warrant for the annual Town Meeting of 1929, relating to revision of Assessors' Plans.—Eden K. Bowser, Chairman of Committee.

A. Francis Harrington reported for the committee

On motion by Thomas F. Kenney.

Voted: That report of committee be accepted.

ARTICLE 33

Article 33. To see if the town will raise and appropriate a sufficient sum of money to carry out the recommendations of the committee reporting under the previous article, or what it will do about it.—Eden K. Bowser, Chairman of Committee.

On motion of Finance Committee

Voted: That the town raise and appropriate the sum of $1,500.00 to carry out the purposes of Article 33.

ARTICLE 34

Article 34. To see if the town will authorize and instruct the Park Department to take jurisdiction and control over the Water Street playground.—George W. Abbot and others.

On motion by Eugene J. Sullivan

Voted: That the Park Department have jurisdiction and control over the Water Street Playground.

ARTICLE 35

Article 35. To see if the town will set apart a section of Forest Glade Cemetery for burial purposes for the Catholics of Wakefield and to take any appropriate action therefor.—John T. Stringer and others.

George W. Abbott reported for the committee

Voted: That report of committee be accepted.

On motion by Mr. Abbott

Voted: That the town permit the Catholics of Wakefield to use for burial purposes, with others, the portion of Forest Glade Cemetery bounded by a line running from a point at Foster's lane and land of Boston & Maine R. R., thence the line runs easterly about 885 ft., thence southerly to land of Grubb about 550 ft., then westerly to land of Boston & Maine R. R., about 885 ft., thence northerly along land of Boston & Maine R. R., about 550 ft., to point of beginning containing about eleven acres.

ARTICLE 36

Article 36. To hear and act upon a report of the Board of Selectmen laying out a town way under the Betterment Act in substantially the location of the private way known as Newell road near Jordan avenue.—Board of Selectmen.

On motion by M. E. S. Clemons

Voted: That the town accept and allow a report of the Board of Selectmen laying out a town way in substantially the location of the private way known as Newell Road near Jordan Ave., all as shown on a plan filed with the Town Clerk with said report and laid out under the law authorizing betterments.

ARTICLE 4

On motion by William Blanchard

Voted: That Article 4, in so far as it relates to Highway appropriation, be taken up.

Motion by Mr. Blanchard

That the Highway appropriation of $130,000.00 be increased by $3,000.00 for the purpose of building Newell Road.

On motion by Mr. Craigin as amended by Clemons.

Voted: That the sum of $3,000.00 for the original cost of construction of Newell Road be taken from the General Highway appropriation.

A motion by C. F. Young, that that portion of Article 4, relating to Police appropriation, be taken up, was lost.

ARTICLE 37

Article 37. To hear and act upon a report of the Board of Selectmen laying out a town way under the Betterment Act in substantially the location of the private way known as Eustis Avenue running from Elm Street to Parker Road.—Board of Selectmen.

On motion by M. E. S. Clemons

Voted: That the town accept and allow a report of the Board of Selectmen laying out a town way in substantially the location of the private way known as Eustis Avenue running from Elm Street to Parker Road, all as shown on a plan filed with the Town Clerk with said report and laid out under the law authorizing betterments.

ARTICLE 40

Article 40. To see if the town will vote to rescind the vote passed under Article 1 of the special town meeting of May 6, 1929, whereby the meeting voted to authorize the Selectmen to enter into an agreement or agreements with the Heywood-Wakefield Company relative to the relocation and division of the main brook crossing the land of said Company from the location of the Boston & Maine Railroad to Melvin and Water Streets.—John J. Butler and others.

On motion by J. J. Butler

Voted: That Article 40 be taken up.

A motion by J. J. Butler, that the town rescind the vote passed under Article 1 of the special town meeting of May 6, 1929, was lost.

On motion by J. J. Round

Voted: That this meeting stand adjourned to Monday, March 31, at 7:30 o'clock P. M.

Adjourned at 9:55 o'clock P. M.

Attendance 400.

ADJOURNED TOWN MEETING, MARCH 31, 1930

Meeting called to order at 7:32 o'clock P. M., by Moderator Eaton, Article 41 being in order.

ARTICLE 41

Article 41. To see if the town will vote to make application to the General Court to erect and constitute a city form of government in the town of Wakefield.—John J. Butler and others.

Motion by Mr. J. J. Butler

That this meeting instruct the Board of Selectmen to place upon the ballot for the next annual Town Meeting the question raised by this article.

During the discussion, the hour of eight having arrived

On motion of Mr. Butler

Voted: That this meeting stand adjourned until the business of the special Town Meeting be disposed of.

Adjourned at eight o'clock P. M.

SPECIAL TOWN MEETING, MARCH 31, 1930

Meeting called to order by Moderator Eaton at eight o'clock P. M., who read the call for the meeting. Reading of articles waived. Constable's Return read.

ARTICLE 1

Article 1. To see if the town will vote to purchase, or authorize the Board of Selectmen to take by eminent domain, for school purposes, the property on Main Street, supposed owners being William R. Carver and Gertrude C. Skidmore with a life interest therein of William H. B. Brigham. Said property is situated on Main Street and shown on "Plan K of lands belonging formerly to the estate of Cyrus Wakefield, containing 37,253 square feet more or less and bounded:—Easterly by Main Street 63.8 feet; Southeasterly by land now or formerly of Adam Hawkes on two lines 347 feet; Westerly on the Easterly shore of a pond 162.4 feet and Northwesterly by land now or late of F. and L. Hawkes 340.5 feet; subject to a right of flowage if any exists, and raise and appropriate a sufficient sum of money for said purchase or taking or authorize an issue of bonds to provide money therefor.—School Committee by Willard B. Atwell.

Motion by Finance Committee

That the town purchase for school purposes from William H. B. Brigham his interest in the land described in Article 1 for the consideration as follows: to pay to said Brigham the sum of $60.00 each month during his life, such payment to commence when said Brigham vacates the premises, after being so ordered by the town.

After discussion, on motion of J. J. Round

Voted: That the subject matter of this article be indefinitely postponed.

ARTICLE 2

Article 2. To see if the town will vote to purchase, or authorize the Board of Selectmen to take by eminent domain, for school purposes, the property at 539 Main Street, known as the Hawkes estate, substantially bounded and described as follows: Said real estate is situated on Westerly side of Main Street and contains about 25,000 square feet and bounded: Beginning at the Southeasterly corner of said land on said Main Street at land now or formerly of John Newman's estate, thence the line runs Westerly by land of said Newman's estate to the water course or brook at land now or formerly of Cyrus Wakefield; thence Northerly and Northeasterly in a curving line and then nearly Easterly by said water course of brook and by land of said Wakefield to said Main Street; thence Southerly by said Main Street to the point of beginning. Excepting from the above described land about 7500 square feet of land included in a strip along the Northerly side thereof conveyed to said town of Wakefield by deed dated June 26, 1924, and recorded with Middlesex So. Dist. Deeds Book 4743, Page 531.

And raise and appropriate a sufficient sum of money for said purchase or taking or authorize an issue of bonds to provide money therefor.—School Committee by Willard B. Atwell.

Motion by Finance Committee

That the town raise and appropriate the sum of $15,000.00 to carry out the purposes of Article 2.

Amendment by J. J. Butler, as further amended by M. E. S. Clemons and accepted by Mr. Butler

That the town authorize the purchase or taking for school purposes by the Selectmen the property described in Article 2 of the warrant for the special Town Meeting held March 31, 1930, and raise and appropriate the sum of $8,200.00 therefor.

Amendment voted and original motion as amended was then voted.

ARTICLE 3

Article 3. To see if the town will authorize the Board of Selectmen to sell or otherwise dispose of the portable schoolhouse in the Montrose district.—School Committee by Willard B. Atwell.

On motion by Finance Committee

Voted: That the town authorize the Board of Selectmen to sell or otherwise dispose of the portable school house in the Montrose District.

ARTICLE 4

Article 4. To see if the town will authorize the Board of Selectmen to purchase for the highway department two motor trucks and one sand spreader, the cost thereof to be taken from the appropriation for maintenance for said department made at the annual meeting of the current year.

On Motion by Finance Committee

Voted: That the Selectmen be authorized to purchase for the Highway Department two motor trucks and one sand spreader, and the cost thereof, not exceeding $3,000.00 to be taken from the appropriation for maintenance for said Department, made at the Annual Meeting of the current year.

ARTICLE 5

Article 5. To see if the town will authorize the leasing and installation of a teletype police signal.—Board of Selectmen.

On motion by Finance Committee

Voted: That the town authorize the leasing and installation of a Teletype Police Signal the cost of same, not exceeding $450.00 for the balance of current year, to be taken from the Police Department appropriation.

On motion by J. J. Butler

Voted: That this meeting be dissolved.

Adjourned at 8:43 o'clock P. M.

ADJOURNED TOWN MEETING, MARCH 31, 1930

The business of the Special Town Meeting having been finished, the adjourned meeting was reopened and discussion under Article 41 continued.

Mr. Butler withdrew his motion.

A motion by Mr. Butler to lay on table was also withdrawn.

On motion by Mr. Edward G. Lee, as amended by M. E. S. Clemons.

Voted: That the Town Clerk be instructed to have placed upon the ballot for the next annual town meeting the question raised by Article 41, provided he is authorized by statute to do so.

ARTICLE 42

Article 42. To see if the town will appoint a committee for the current year, the duties of this committee to consist of the following: To promote and encourage co-operation and economy among the various town departments; to inquire into and inform themselves of expenditures of money raised in the course of town meetings of the current year for the purpose of informing the Finance Committee of the method of said expenditures if occasion requires; to encourage expenditures by the various town departments to be made for the benefit of local business and local men when conditions warrant.—Eugene J. Sullivan and others.

Motion by Eugene J. Sullivan

That the Moderator appoint a committee of three, as per article.

A motion by C. F. Young to indefinitely postpone was lost.

An amendment by Edward G. Lee to increase the committee to five was lost.

Original motion by Sullivan was lost.

Yes, 109; No, 133.

ARTICLE 28

Moderator appointed the following committee under Article 28.

Fred S. Grant, Arthur G. Abbott, William H. Sullivan, Willard P. Farwell, Eugene J. Sullivan.

ARTICLE 57

Article 57. To see if the town will authorize the School Committee to purchase or to take by eminent domain for school purposes a parcel of land supposed to belong to Harry Greenfield, bounded and described as follows: Northerly by Western Avenue, easterly by land of Merchants Co-operative Bank and land of the town of Wakefield, southerly by extension of Davidson Road, and westerly by land of the Walton heirs containing about 56,000 sq. ft. and raise and appropriate the sum of $2,500.00 therefor.—School Committee.

On motion by John B. Sawyer

Voted: That Article 57 be taken up.

Motion by Finance Committee

That the town purchase for school purposes the land described in Article 57, and raise and appropriate the sum of $2,500.00, therefor.

A motion by Mrs. Randall to indefinitely postpone was lost.

Finance Committee motion was then voted.

On motion by Mr. Peterson

Voted: That this meeting stand adjourned to Monday, April 7, at 7:30 o'clock P. M.

Adjourned at 10 o'clock.

Attendance 400.

ADJOURNED TOWN MEETING, APRIL 7, 1930

Meeting called to order at 7:30 o'clock P. M., by Moderator Eaton, Article 43 being in order.

ARTICLE 43

Article 43. To see if the town will accept a bequest under the will of Mary Lizzie Smith of $100.00, the income thereof to be used for the care and preservation of the old cannon on the common.—Arthur H. Boardman.

On motion by Mr. Reid

Voted: That the town accept a bequest under the will of Mary Lizzie Smith of $100.00, the income thereof to be used for the care and preservation of the old cannon on the common.

ARTICLE 44

Article 44. To hear and act upon a report of the Town Planning Board with reference to the subject matter of Article 28 of the warrant of the last Annual Town Meeting which reads as follows: "To see if the town will vote to amend the zoning by-laws by changing from general residence district to a business district that portion of the town lying at the east side of North Avenue and the south side of Lake Quannapowitt Parkway bounded as follows: North by Quannapowitt Parkway about 250 feet; east by land of Quannapowitt Land Trust, 250 feet; south by land of Quannapowitt Land Trust, 200 feet; west by North Avenue, 200 feet.—Planning Board.

Mr. Reid reported for the Planning Board.

On motion by Mr. Reid

Voted: That the subject matter of this article be indefinitely postponed.

ARTICLE 45

Article 45. To hear and act upon a report of a committee appointed at the last Annual Town Meeting with reference to the subject matter of Article 29 of the warrant of said Town Meeting which reads as follows: "To see if the town will vote to amend the Zoning By-Laws, by changing from general residence district to a business district that portion of the town lying on the west side of North Avenue bounded as follows: North by the Wakefield Coal Supply Co.; east by North Avenue, 815 feet; south by owners facing on Winn Street; west by Boston & Maine Railroad.—Planning Board.

Mr. Reid reported for the committee, and moved indefinite postponement, which was voted.

ARTICLE 46

Article 46. To see if the town will vote to amend the zoning by-laws by changing from a business district to a single residence district that portion of the town now a business district at the intersection of Oak Street and Nahant Street.—Planning Board.

Mr. Reid moved that the town amend Zoning By-Laws as per article.

On motion by Mr. Robbins

Voted: That the subject matter of this article be indefinitely postponed.

ARTICLE 47

Article 47. To see if the town will vote to amend the zoning by-laws by changing from a business district to a single residence district that portion of the town now a business district at the corner of Salem and Lowell Streets, commonly known as Reid's Corner.—Planning Board.

Mr. Reid moved that the town amend Zoning By-Laws as per article.

On motion by Mr. Wilder

Voted: That the subject matter of this article be indefinitely postponed.

ARTICLE 48

Article 48. To see if the town will vote to amend the zoning by-laws by changing from a business district to a general residence district that portion of the town now a business district at the intersection of Salem Street and Vernon Street.—Planning Board.

A motion by Mr. Reid, that the town amend the Zoning By-Laws as per article, was lost.

ARTICLE 49

Article 49. To see if the town will vote to amend the zoning by-laws by changing from a business district to a single residence district that portion of the town now a business district at the intersection of Jordan avenue and Converse Street.—Planning Board.

On motion by Mr. Reid

Voted: That the subject matter of this article be indefinitely postponed.

ARTICLE 50

Article 50. To see if the town will vote to amend the zoning by-laws by changing from a business district to a general residence district that portion of the town now a business district at the corner of Elm Street and Winn Street.—Planning Board.

Mr. Reid, for the Planning Board, reported that a Public Hearing had been advertised and held on the change proposed by this article, and that no opposition to the proposed change developed.

On motion by Mr. Reid

Voted: That the town amend the Zoning By-Laws by changing from a Business District to a General Residence District that portion of the town now a Business District at the corner of Elm Street and Winn St.

Affirmative 77; Negative 7.

ARTICLE 51

Article 51. To see if the town will vote to amend the zoning by-laws by changing from a business district to a general residence district that portion of the town at the head of Lake Quannapowitt now a business district from a line at right angles to the center line of Lowell Street, 100 feet, northwesterly from the intersection of the center lines of Lowell Street and Pratt Street southeasterly to the limits of said business district.—Planning Board.

Mr. Reid, for the Planning Board, reported that a Public Hearing had been advertised and held on the change proposed by this article, and that no opposition to the proposed change developed.

On motion by Mr. Reid

Voted: That the town amend the Zoning By-Laws by changing from a Business District to a General Residence District that portion of the town at the head of Lake Quannapowitt now a Business District from a line at right angles to the center line of Lowell Street, one-hundred feet, northwesterly from the intersection of the center lines of Lowell Street and Pratt Street southeasterly to the limits of said Business District.

Affirmative 71; Negative 1.

ARTICLE 52

Article 52. To see if the town will raise and appropriate one hundred dollars for the necessary expenses of the Superintendent of Schools traveling under the direction of the School Department outside the Commonwealth to secure information in which the town is interested or which may tend to improve the School Department.—School Committee.

On motion by Finance Committee.

Voted: That the town raise and appropriate the sum of $100.00 to carry out the purposes of Article 52.

ARTICLE 53

Article 53. To see if the town will vote to purchase for school purposes, three lots of land on the southerly side of Converse Street, easterly of property owned by Ralph E. Whitney, said lots owned by the Wakefield Real Estate & Building Association, and listed as lots Nos. 23, 24 and 25 on plan No. 8 of the Assessors' plans, containing approximately 33,563 sq. ft. and raise and appropriate the sum of $1,500.00 or authorize an issue of bonds or notes therefor.—School Committee.

On motion by Finance Committee

Voted: That the subject matter of this article be indefinitely postponed.

ARTICLE 30

On motion by J. T. Stringer

Voted: That Article 30 be taken up.

A motion by J. T. Stringer, that the town reconsider the vote whereby the town voted to raise and appropriate the sum of $2,000.00 to carry out the purposes of Article 30, was lost.

Affirmative 47; Negative 58.

ARTICLE 54

Article 54. To see if the town will authorize the School Committee acting for the town, to pay Walton R. Carver and Mrs. Skidmore, sister of said Carver, a sum of money for a binding option under which the town may purchase for the sum already appropriated by the town therefor, namely $3,000.00 the property occupied by William H. B. Brigham, and raise and appropriate a sufficient sum of money therefor.—School Committee.

Voted: That the subject matter of this article be indefinitely postponed.

ARTICLE 55

Article 55. To see if the town will vote to purchase for school purposes, the property at 539 Main Street known as the Hawkes Estate, and raise and appropriate a sum of money or authorize an issue of bonds or notes therefor.—School Committee.

Voted: That the subject matter of this article be indefinitely postponed.

ARTICLE 56

Article 56. To see if the town will appoint a committee with authority to employ architects and engineers to furnish plans and specifications for, and estimates, of the cost of an Intermediate School, and report at the next Annual Town Meeting, and raise and appropriate a sufficient sum of money therefor.—School Committee.

Motion by Finance Committee

That the town raise and appropriate the sum of $6,500.00 to carry out the purposes of Article 56.

Amendment by T. G. O'Connell

That a committee of nine be appointed by the Moderator to procure preliminary plans, including floor plans, elevations, sections and specifications for, and contractor's estimates of the cost of an Intermediate School, from four or five architects, who are specialists in school building, designing and planning, and who of themselves or through associates have designed and planned at least two Intermediate Schools of a size comparable with the needs of Wakefield, and report at the next annual town meeting, and raise and appropriate the sum of $1,500.00 therefor.

Mr. O'Connell's amendment was lost; Affirmative 33; Negative 53.

Amendment by J. J. Butler, which was accepted by Mr. Jones for Finance Committee.

That the Moderator appoint a committee of nine, not more than three of this committee to be members of the School Committee, including the Superintendent of Schools, to report at the next annual town meeting or at an earlier meeting.

Finance Committee motion as amended was then voted.

ARTICLE 58

Article 58. To see if the town will raise and appropriate for Municipal Advertising purposes, a sum of money, not exceeding the amount previously raised by public subscription and paid into the Town Treasury.—J. Theodore Whitney and others.

On motion by Finance Committee

Voted: That the town raise and appropriate the sum of $100.00 to carry out the purposes of Article 58 provided, however, that the sum of

$100.00 has been raised by public subscrption and has been paid into the Town Treasury, to be expended for the aforesaid purposes, the total sum of $200.00 to be expended under the direction of the Board of Selectmen.

ARTICLE 59

Article 59. To see if the town will vote to accept Sections 1, 5, 7, 8 of Chapter 402 of the Acts of 1928 being an Act entitled: "An Act providing for the payment of compensation to widows and children of policemen and firemen who are killed in the performance of duty."—Board of Selectmen.

On motion by J. J. Butler

Voted: That the subject matter of this article be indefinitely postponed.

ARTICLE 60

Article 60. To see if the town will vote to authorize the Board of Assessors to use free cash in the treasury in fixing the tax rate for the current year.—Harry A. Simonds, Town Accountant.

On motion by Finance Committee

Voted: That the Assessor's be authorized to use free cash in the Treasury to the amount of $25,000.00 or such lesser amount as is certified by the Town Accountant, in case the free cash is less than the amount stated, in fixing the tax rate for the current year to meet appropriations granted at the annual or special meetings held prior to the fixing of the tax rate.

On motion by L. P. Jordan

Voted: That this meeting be now dissolved.

Adjourned at 10:27 o'clock P. M.

Attendance 125.

TOWN MEETING, AUGUST 4, 1930

Meeting was called to order by Moderator Eaton at 7:30 o'clock P. M., who read the call for the meeting.

Reading of Articles waived. Constable's Return read.

ARTICLE 1

Article 1. To raise and appropriate a sufficient sum of money to pay for Metropolitan water during the present emergency.—Water and Sewerage Board.

On motion by Finance Committee

Voted: That the town raise and appropriate the sum of $14,000.00 for the purpose stated in Article 1.

ARTICLE 2

Article 2. To see if the town will appoint a committee to investigate additional sources of water for the water supply of the town and report to this or a future town meeting.—Water and Sewerage Board.

Motion by Mr. Stantial

That a committee of nine, consisting of the Water and Sewerage Board, one member each of the Selectmen, Board of Health, Expansion Board, Planning Board and two other members be appointed to investigate the subject matter of Article 2.

An amendment by C. F. Young

That the committee be increased to fifteen, was accepted, and the motion as amended was voted.

An amendment by Edward G. Lee

That the committee be instructed to report at the next annual town meeting, was lost.

ARTICLE 3

Article 3. To see if the town will authorize the Water and Sewerage Board to make pits, borings, soundings and tests in different parts of the town for an additional source of water for the water supply of the town and raise and appropriate a sufficient sum of money therefor, or authorize its maintenance account to be used therefor.—Water and Sewerage Board.

Motion by Finance Committee

That the town appropriate the sum of $1,500.00, the same to be taken from the Maintenance Account of the Water and Sewerage Board, for the purposes stated in Article 3.

An amendment by Frank P. Wakefield to increase the sum to $10,000.00 was lost.

Finance Committee motion was then voted.

ARTICLE 4

Article 4. To see if the town will vote to raise and appropriate a sufficient sum of money for engineering to complete a survey for sewer purposes of the parts of the town not sewered and the cost thereof.—Water and Sewerage Board.

Motion by Finance Committee

That the town raise and appropriate the sum of $3,000.00 for the purposes stated in Article 4.

On motion by Mr. Horovitz

Voted: That the subject matter of this article be laid upon the table.

Affirmative 69; Negative 68.

ARTICLE 5

Article 5. To see if the town will accept Chapter 164 of the Acts of 1929 being an Act entitled "An Act Relative to the Water and Sewerage Board of the Town of Wakefield," and sewer assessments.—Water and Sewerage Board.

On motion by Mr. Horovitz

Voted: That the subject matter of this article be laid upon the table.

ARTICLE 6

Article 6. To see if the town will vote that two-thirds of the estimated average cost of the completion or extension of the existing sewer system or systems in said town be thereafter assessed upon the estates benefited by said system or systems.—Water and Sewerage Board.

On motion by M. E. S. Clemons

Voted: That the subject matter of this article be indefinitely postponed.

ARTICLE 7

Article 7. To see if the town will vote to purchase, or authorize the Board of Selectmen to take by eminent domain, for school purposes, the property on Main Street, supposed owners being William R. Carver and Gertrude C. Skidmore with a life interest therein of William H. B. Brigham. Said property is situated on Main Street and shown on "Plan K of lands belonging formerly to the estate of Cyrus Wakefield, containing 37,253 square feet more or less and bounded:—Easterly by Main Street 63.8 feet; Southeasterly by land now or formerly of Adam Hawkes on two lines 347 feet; Westerly on the Easterly shore of a pond 162.4 feet and Northwesterly by land now or late of F. and L. Hawkes 340.5 feet; subject to a right of flowage if any exists, and raise and appropriate a sufficient sum of money for said purchase or taking or authorize an issue of bonds to provide money therefor.—School Committee by Willard B. Atwell.

Motion by Finance Committee

That the town, for school purposes, authorize the premises described in Article 7, of the warrant for the town meeting called for August 4, 1930, be purchased for the sum of $8,000.00 and authorize the Selectmen to take by eminent domain (but not under Chapter 380 of the Acts of 1929) the said premises whether a purchase be made or not, and raise and appropriate $8,000.00 therefor. But said sum appropriated hereby shall be in substitution of and not in addition to any sum heretofore appropriated therefor.

An amendment by C. F. Young

That the portion of the motion, referring to the new law, be stricken out, was lost.

Finance Committee motion was then voted.

Affirmative 89, Negative 17.

ARTICLE 8

Article 8. To see if the town will vote to purchase, or authorize the Board of Selectmen to take by eminent domain, for school purposes, the property at 539 Main Street, known as the Hawkes estate, substantially bounded and described as follows: Said real estate is situated on Westerly side of Main Street and contains about 25,000 square feet and bounded: Beginning at the Southeasterly corner of said land on said Main Street at land now or formerly of John Newman's estate, thence the line runs Westerly by land of said Newman's estate to the water course or brook at land now or formerly of Cyrus Wakefield; thence Northerly and Northeasterly in a curving line and then nearly Easterly by said water course of brook

and by land of said Wakefield to said Main Street; thence Southerly by said Main Street to the point of beginning. Excepting from the above described land about 7500 square feet of land included in a strip along the Northerly side thereof conveyed to said town of Wakefield by deed dated June 26, 1924, and recorded with Middlesex So. Dist. Deeds Book 4743, Page 531.

And raise and appropriate a sufficient sum of money for said purchase or taking or authorize an issue of bonds to provide money therefor.—School Committee by Willard B. Atwell.

On motion by Finance Committee

Voted: That the town for school purposes authorize the premises described in Article 8 of the warrant for the town meeting called for August 4, 1930, be purchased for the sum of $8,200.00 and authorize the Selectmen to take by eminent domain (but not under Chapter 380 of the Acts of 1929) the said premises whether a purchase be made or not, and raise and appropriate $8,200.00 therefor. But said sum appropriated hereby shall be in substitution of and not in addition to any sum heretofore appropriated therefor.

Affirmative 88; Negative 10.

ARTICLES 15 AND 16

Article 15. To see if the town will vote to purchase or take by eminent domain for schoolhouse purposes 40,424 square feet of land belonging to Arianna H. Marshall, and being Lot 122, plat 13, of the Assessors' Plans of the town of Wakefield.—J. J. Butler and others.

Article 16. To see if the town will raise and appropriate the sum of $9,150.00 for the purposes mentioned in the foregoing article or issue bonds for any part thereof.—John J. Butler and others.

On motion by Finance Committee

Voted: That Articles 15 and 16 be taken up. (Unanimous vote.)

On motion by Finance Committee

Voted: That the town for school purposes authorize the premises described in Article 15 of the warrant for the town meeting called for August 4, 1930, be purchased for the sum of $9,150.00 and authorize the Selectmen to take by eminent domain (but not under Chapter 380 of the Acts of 1929) the said premises whether a purchase be made or not, and raise and appropriate $9,150.00 therefor.

Affirmative 59; Negative 15.

A motion by Mr. Marshall to indefinitely postpone was lost.

Voted: That this meeting stand adjourned to Wednesday, August 13, at 7:30 o'clock P. M.

Adjourned at 10:10 o'clock P. M.

Attendance 200.

ADJOURNED TOWN MEETING, AUGUST 13, 1930

Meeting called to order at 7:30 o'clock P. M., by Moderator Eaton, Article 9 being in order.

ARTICLE 9

Article 9. To see if the town will authorize the Board of Selectmen to take by eminent domain, for school purposes, a parcel of land supposed to belong to Estate of Barnet Greenfield, bounded and described as follows: Northerly by Western Ave., sometimes called West Street, being a private way off Elm St.; Easterly by land of Merchants Co-operative Bank et al; Southerly by extension of Davidson Road; and Westerly by land of Walton heirs, being Lots numbered 19 to 29 inclusive and Lots 31 and 37 and the Northerly half of Lot 32 all as shown on plan recorded with Middlesex So. Dist. Deeds Book of Plans 294, Plan 2, or however otherwise said lots may be bounded and described.—School Committee by Willard B. Atwell.

On motion by Finance Committee

Voted: That the town for school purposes authorize the premises described in Article 9 of the warrant for the town meeting called for August 4, 1930, be purchased for the sum of $2,500.00 and authorize the Selectmen to take by eminent domain (but not under Chapter 380 of the Acts of 1929) the said premises whether a purchase be made or not, and raise and appropriate $2,500.00 therefor. But said sum appropriated hereby shall be in substitution of and not in addition to any sum heretofore appropriated therefor.

Affirmative 28; Negative 4.

ARTICLE 3

On motion by M. E. S. Clemons

Voted: That Article 3 be taken up.

On motion by Mr. Wakefield

Voted: That the vote under Article 3, whereby the town voted to raise and appropriate the sum of $1,500.00 be reconsidered.

On motion by Mr. Wakefield

Voted: That the town raise and appropriate the sum of $3,000.00 (three thousand dollars) to be spent under the direction of the Water and Sewerage Board for the purpose of making pits, borings, soundings and tests in the different parts of the town for an additional source of water for the water supply of the town of which one thousand five hundred dollars ($1,500.00) of the above sum shall be taken from the maintenance account of the Water and Sewerage Department.

ARTICLE 10

Article 10. To see if the town will vote that any money received from insurance for damages from lightning to the Montrose School House shall be appropriated to the use of the Montrose School House Building Committee.—Montrose School Building Committee by Willard B. Atwell.

On motion by Finance Committee

Voted: That the town appropriate the sum of $768.00 for the use of Montrose Schoolhouse Building Committee in building the new Montrose Schoolhouse. This sum being now in the Town Treasury, having been received in adjustment of an insurance claim.

ARTICLE 11

Article 11. To see if the town will accept and allow a report of the Board of Selectmen altering Eustis Ave., by changing the grade in a part thereof. —Board of Selectmen.

On motion by M. E. S. Clemons

Voted: That the town accept and allow a report of the Board of Selectmen altering Eustis Avenue by changing the grade in a part thereof, all as shown on a plan filed with the Town Clerk.

ARTICLE 12

Article 12. To see if the town will grant permission to the proprietors of Lakeside Cemetery, a corporation, to use for burial purposes land in said Wakefield adjoining their present cemetery and bounded and described as follows:

Westerly by North Ave., about 534 feet; Northerly by land now or

formerly of Boston Ice Company; Easterly by other land of said proprietors of Lakeside Cemetery; Southerly by other land of said proprietors of Lakeside Cemetery, 40 feet; Easterly again by other lands of said proprietors of Lakeside Cemetery 140 feet; and Southerly again by other land of said proprietors of Lakeside Cemetery and of Horace O. Green, 280 feet.—Board of Health.

On motion by H. A. Simonds

Voted: That the town grant permission to the Proprietors of Lakeside Cemetery Corporation to use for burial purposes, certain land in Wakefield as described in Article 12.

ARTICLE 13

Article 13. To see if the town will vote to accept the provisions of Section 25 of Chapter 82 of the General Laws relating to laying sewers and water pipes in ways laid out but possession of which has not been taken for the purpose of construction.—Water and Sewerage Board.

On motion by M. E. S. Clemons

Voted: That the town accept the provision of Section 25 of Chapter 82 of the General Laws relating to laying sewers and water pipes in ways laid out, but possession of which has not been taken for the purpose of construction.

ARTICLE 14

Article 14. To see if the town will vote to authorize the Board of Public Welfare to rebuild the slaughter house at the Poor Farm and raise and appropriate a sufficient sum of money therefor.—Board of Public Welfare.

On motion by Finance Committee

Voted: That the town appropriate the sum of $2,198.00 for the use of the Board of Public Welfare in rebuilding the Slaughter House at the Town Farm. This sum being now in the Town Treasury having been received in adjustment of an insurance claim.

ARTICLES 15 AND 16

On motion by M.E. S. Clemons

Voted: That Articles 15 and 16 be taken up.

On motion by M. E. S. Clemons

Voted: That the vote under Articles 15 and 16 be amended by adding at the end thereof the following—

"A more particular description of the said premises being as follows: a certain parcel of land, containing about 40,424 square feet, with dwelling house and other buildings thereon situated in said Wakefield and bounded and measuring as follows, viz; Easterly, by Main Street, one hundred fifty-seven (157) feet; Southerly by land now or late of heirs of Caleb Foster, about three hundred twenty-one and 74/100 (321.74) feet; Westerly by a brook separating the land hereby described from land now or late of heirs of Cyrus Wakefield; Northerly by land now or late of George A. Brigham, about three hundred forty-seven (347) feet."

Unanimous vote.

ARTICLE 17

Article 17. To see if the town will appropriate for the Fire Department $84.84 being the sum received from insurance for damage to fire apparatus.—Chief of Fire Department.

On motion by Finance Committee

Voted: That the town appropriate the sum of $84.84 for Fire Department purposes. This sum being now in the Town Treasury, having been received in adjustment of an insurance claim.

ARTICLE 18

Article 18. To see if the town will accept Section 12 of Chapter 40 of the General Laws relating to public baths and wash houses.—Board of Selectmen.

On motion by M. E. S. Clemons

Voted: That the subject matter of this article be indefinitely postponed.

ARTICLE 19

Article 19. To see if the town will vote to purchase or authorize the Board of Selectmen to take for public baths and wash houses the following described premises known as the Hill property. Beginning at a point on the northerly side of Spaulding St., distant 65 feet westerly from westerly line of land formerly of John Morrill, thence northerly 136 feet by a line parallel with the westerly line of said land of Morrill, thence easterly 65

feet by a line parallel with Spaulding St., thence northerly by said Morrill's land about 70 feet to Lake Quannapowitt; thence westerly, southwesterly and southerly by said Lake to said Spaulding St., thence easterly by said Spaulding St., about 65 feet, to the point of beginning; containing 14,020 sq. ft., more or less, and raise and appropriate a sufficient sum therefor.—Board of Selectmen.

On motion by Finance Committee

Voted: That the town for public baths and wash house purposes authorize the premises described in Article 19 of the warrant for the town meeting called for August 4, 1930, be purchased for the sum of $3,000.00 and authorize the Selectmen to take by eminent domain (but not under Chapter 380 of the Acts of 1929) the said premises whether a purchase be made or not, and raise and appropriate $3,000.00 therefor. But said sum appropriated hereby shall be in substitution of and not in addition to any sum heretofore appropriated therefor.

Unanimous vote.

ARTICLE 20

Article 20. To see if the town will accept and allow a report of the Board of Selectmen altering and relocating Spring St.—Board of Selectmen.

On motion by Mr. Blanchard

Voted: That the subject matter of this article be indefinitely postponed.

ARTICLE 21

Article 21. To see if the town will raise and appropriate $2,000.00 for the Sewer Department for house sewer connections.—Water and Sewer Department.

On motion by Finance Committee

Voted: That the town raise and appropriate the sum of $2,000.00 for the purposes of Article 21.

ARTICLE 22

Article 22. To hear and act upon a report of the Board of Selectmen relocating and altering Salem and Pleasant Streets at their junction, and

raise and appropriate money therefor and for the construction thereof. —Board of Selectmen.

On motion by Mr. Clemons

Voted: That the town accept and allow a report of the Board of Selectmen relocating and altering Salem and Pleasant Streets at their junction, and raise and appropriate the sum of $100.00 for the construction thereof, all as shown on a plan filed with the Town Clerk.

Unanimous vote.

ARTICLE 23

Article 23. To see if the town will vote to amend the Town Zoning By-Laws by changing the property of Alfonso Martino at 138 Water St., with a frontage there of about 150 feet from a general residence district to a business district.—Alfonso Martino and others.

On motion by Patrick H. Tenney

Voted: That the Zoning By-Laws of the town of Wakefield be amended so as to change the following described property from a general residence district to a business district:

A certain parcel of land bounded and described as follows: Northeasterly by Water Street 150 feet; Southeasterly by Oliver Street so-called 150 feet; Southwesterly by land of Martino 150 feet; Northwesterly by land of Martino 150 feet.

Unanimous vote.

ARTICLE 24

Article 24. To see if the town will vote to amend the Zoning By-Laws of the town by changing from a general residence district to a business district that portion of the town along Main St., bounded southerly by the line of the City of Melrose; Northerly by the present business district near Hanson St.; Westerly by a line distant westerly 100 feet from Main Street, and parallel therewith; Easterly by a line distant easterly from Main Street 100 feet and parallel therewith.—Leslie E. Day and others.

On motion by Mr. Reid

Voted: That the subject matter of this article be indefinitely postponed.

ARTICLE 25

Article 25. To see if the town will accept Section 13A of Chapter 147 of the General Laws inserted by Chapter 15 of the Acts of 1930, being entitled "An Act Relative to Reserve Police Forces in Certain Towns."—Board of Selectmen.

On motion by M. E. S. Clemons

Voted: That the town accept Section 13A of Chapter 147 of the General Laws inserted by Chapter 15 of the Acts of 1930, being entitled "An Act Relative to Reserve Police Forces in Certain Towns."

ARTICLES 4 AND 5

On motion by M. E. S. Clemons

Voted: That Articles 4, 5 and 6 be taken up.

A motion by Mr. Clemons, that the subject matter of Article 4 be taken from the table, was lost. Yes 46; No 48.

Voted: That this meeting be now dissolved.

Adjourned at 8:52 o'clock P. M.

Attendance 110.

54-291

RESULT OF PRIMARY

Held September 16, 1930, as Canvassed by the Town Clerk

Republican

	Prec. 1	Prec. 2	Prec. 3	Total
Governor				
Frank G. Allen, Norwood	419	252	205	876
John D. Devir, Malden	24	12	19	55
Blank	38	8	13	59
Lieutenant Governor				
William Sterling Youngman, Boston	403	234	200	837
Blank	78	38	37	153
Secretary				
Frederic W. Cook , Somerville	387	234	194	815
Blank	94	38	43	175
Treasurer				
James William Bean, Cambridge	95	40	30	165
Fred Jefferson Burrell, Medford	108	63	52	223
Charles Lawrence Burrill, Boston	78	60	37	175
Russell D. Chase, Longmeadow	33	29	30	92
Ezra D. Whitaker, North Adams	14	6	4	24
George B. Willard, Brookline	31	15	14	60
John W. Withington, Dedham	9	2	8	19
Russell Abner Wood, Cambridge	28	11	15	54
Blank	85	46	47	178
Auditor				
Joseph N. Carriere, Fitchburg	113	56	75	244
Alonzo B. Cook, Boston	290	177	130	597
Blank	78	39	32	149
Attorney General				
Joseph E. Warner, Taunton	406	218	204	828
Gardner Campbell	1			1
Blank	74	54	33	161

	Prec. 1	Prec. 2	Prec. 3	Total
Senator in Congress				
William M. Butler, Boston	249	176	135	560
Eben S. Draper, Hopedale	200	85	91	376
Andrew Joseph Gillis, Newburyport	14	7	4	25
Blank	18	4	7	29
Congressman—Eighth District				
Frederick W. Dallinger, Cambridge	392	242	208	842
Michael A. Fredo, Arlington	49	14	12	75
Blank	40	16	17	73
Councillor—Sixth District				
Joseph O. Knox, Medford	126	86	54	266
George E. Marchand, Lowell	13	7	12	32
Walter Perham, Chelmsford	173	77	85	335
George W. Pratt, Somerville	40	33	24	97
Blank	129	69	62	260
Senator—Seventh Middlesex District				
John F. Brown, Bedford	46	34	19	99
Joseph R. Cotton, Lexington	238	139	126	503
Alice F. D. Pearson, Lowell	141	68	70	279
Blank	56	31	22	109
Representative in General Court—Nineteenth Middlesex District				
Maynard E. S. Clemons, Wakefield	385	228	204	817
Nell Bishop	1			1
Blank	95	44	33	172
District Attorney—Northern District				
Warren L. Bishop, Wayland	297	163	141	601
Kenneth C. Dunlop, Newton	17	9	12	38
George Stanley Harvey, Malden	146	82	75	303
Blank	21	18	9	48
Register of Probate and Insolvency—Middlesex County				
Loring P. Jordan, Wakefield	416	235	207	858
Blank	65	37	30	132
County Commissioner—Middlesex				
Erson B. Barlow, Lowell	325	194	160	679
John Ernest Quigley, Everett	42	19	25	86
Blank	114	59	52	225

	Prec. 1	Prec. 2	Prec. 3	Total
Associate Commissioners—Middlesex County				
Daniel D. Gorman, Somerville	74	49	33	156
John M. Keyes, Concord	276	161	145	582
Melvin G. Rogers, Tewksbury	296	149	148	593
Blank	316	185	148	649
County Treasurer—Middlesex				
Charles E. Hatfield, Newton	374	218	184	776
Blank	107	54	53	214
State Committee—Seventh Middlesex District				
Mary F. Daniel, Reading	286	193	185	664
Blank	195	79	52	326
Delegtes to State Convention				
George O. Sheldon, Wakefield	390	232	201	823
Harold N. Goodspeed, Wakefield	381	232	196	809
John J. Round, Wakefield	381	232	199	812
Bruce G. Swanson, Wakefield	368	232	199	799
James C. Kelso, Wakefield	375	231	196	802
Marjorie T. Bunker, Wakefield	367	231	190	788
Edward W. Wilder, Wakefield	372	231	192	795
William Blanchard, Wakefield	385	233	196	814
Ned C. Loud, Wakefield	379	231	197	807
Helen W. Learoyd, Wakefield	370	231	191	792
Emeline B. Hogg, Wakefield	367	231	190	788
Mary K. Hall, Wakefield	371	231	192	794
Adelaide W. Boynton, Wakefield	377	231	197	805
Blank	1370	527	545	2442
Town Committee				
Edgar H. Peterson, Wakefield	385	235	188	808
Milan L. Hatch, Wakefield	378	235	181	794
Leon F. Reed, Wakefield	379	235	184	798
William J. G. Conohan, Wakefield	374	235	178	787
Harry Marshall, Wakefield	375	235	179	789
Adelaide W. Boynton, Wakefield	384	235	187	806
Mary Marshall, Wakefield	375	235	178	788
Harry I. Reed, Wakefield	384	235	182	801
Arthur L. Gardner, Wakefield	377	235	151	763
Loring P. Jordan, Wakefield	379	235	186	800
Alice G. Bayrd, Wakefield	381	235	180	796
Frank A. Tredennick, Wakefield	378	235	184	797

	Prec. 1	Prec. 2	Prec. 3	Total
George E. Smith, Wakefield	373	235	188	796
Charles H. Locke, Wakefield	374	235	179	788
Helen M. McMaster, Wakefield	376	235	184	795
Adelaide A. Shedd, Wakefield	386	235	180	801
Raymond P. Dellinger, Wakefield	371	235	188	794
Samuel B. Horovitz, Wakefield	385	235	185	805
Virginia Dazet Henkel, Wakefield	370	235	180	785
Harry E. Upham, Wakefield	376	235	179	790
Albert D. Oxley, Wakefield	369	235	178	782
Harold C. Robinson, Wakefield	377	235	182	794
Norman H. Hayes, Wakefield	370	235	182	787
Edward W. Wilder, Wakefield	373	235	180	788
Helen W. Learoyd, Wakefield	370	235	179	784
William R. Lindsay, Wakefield	377	235	182	794
Blank	2710	962	1458	5130

Democratic

	Prec. 1	Prec. 2	Prec. 3	Total
Governor				
John J. Cummings, Boston	8		4	12
Joseph B. Ely, Westfield	56	6	40	102
John F. Fitzgerald, Boston	69	8	54	131
Blank	12	1	2	15
Lieutenant Governor				
Strabo V. Claggett, Newton	53	7	39	99
John F. Malley, Newton	27	2	24	53
Charles S. Murphy, Worcester	17	2	7	26
Michael C. O'Neill, Everett	29	2	28	59
Blank	19	2	2	23
Secretary				
Arthur G. Flynn, Revere	41	7	24	72
Chester J. O'Brien, Boston	26	1	29	56
Joseph Santosuosso, Boston	55	6	38	99
Blank	23	1	9	33
Treasurer				
John H. Dorsey, Boston	19	2	11	32
Charles F. Hurley, Cambridge	58	7	48	113
Fred H. Rourke, Lowell	28	1	25	54
Blank	40	5	16	61

	Prec. 1	Prec. 2	Prec. 3	Total
Auditor				
Francis X. Hurley, Cambridge	52	4	49	105
Francis J. O'Gorman, Boston	19	1	12	32
Jerome J. Shea, Greenfield	29	4	18	51
Blank	45	6	21	72
Attorney General				
Henry P. Fielding, Boston	22	1	13	36
William R. Scharton, Reading	43	8	40	91
Harold W. Sullivan, Boston	43	3	36	82
Blank	37	3	11	51
Senator in Congress				
Marcus A. Coolidge, Fitchburg	58	6	42	106
Eugene N. Foss, Boston	5	2	4	11
Peter J. Joyce, Boston	6		2	8
Thomas C. O'Brien, Boston	15	3	12	30
Joseph F. O'Connell, Boston	44	4	36	84
Blank	17		4	21
Congressman—Eighth District				
John P. Brennan, Cambridge	77	9	61	147
Michael J. Mahoney, Cambridge	32	3	22	57
Blank	36	3	17	56
Councillor—Sixth District				
John H. Connor, Lowell	38	4	36	78
Edward J. Coughlin, Somerville	19	3	14	36
Perina J. Delory, Everett	11		5	16
Jeremiah F. McGrath, Somerville	23	3	20	46
Blank	54	5	25	84
Senator—Seventh Middlesex District				
Rena M. Colson, Wakefield	115	12	82	209
John J. Gilbride, Lowell	20	2	15	37
Blank	10	1	3	14
Representative in General Court—Nineteenth Middlesex District				
Charles F. Young, Wakefield	119	13	94	226
Blank	26	2	6	34

	Prec. 1	Prec. 2	Prec. 3	Total
District Attorney—Northern District				
James J. Bruin, Lowell	20	3	11	34
John F. Daly, Cambridge	29	6	29	64
Charles H. McGlue, Cambridge	64	3	46	113
Blank	32	3	14	49
Register of Probate and Insolvency—Middlesex County				
John J. Butler, Wakefield	109	13	81	203
Blank	36	2	19	57
County Commissioner—Middlesex				
Robert F. Donovan, Somerville	52	4	40	96
Joshua T. Nowell, Melrose	26	3	21	50
John Ernest Quigley, Everett	18	4	20	42
Blank	49	4	19	72
Associate Commissioners—Middlesex				
E. Perry Johnson, Arlington	60	7	56	123
John J. Noreau, Jr., Somerville	47	8	49	104
Blank	183	15	95	293
County Treasurer—Middlesex				
J. Frank Facey, Cambridge	59	6	58	123
Charles E. Hatfield, Newton	30	2	16	48
Blank	56	7	26	89
State Committee—Seventh Middlesex District				
James A. Manning, Lowell	71	9	65	145
Blank	74	6	35	115
Delegates to State Convention				
Benjamin F. Butler	3			3
Thomas G. O'Connell	3		1	4
George L. Colson	1			1
Margaret D. Curley	1			1
David Sliney	1			1
Charles Young	1			1
Michael Neary	1			1
Eugene Sullivan	2			2
Marcus Beebe, Jr.	1			1

	Prec. 1	Prec. 2	Prec. 3	Total
Junius Beebe	1			1
Patrick Tenney	1			1
Dennis Hogan	1			1
Frank J. Harrington	1			1
John J. Butler			1	1
George P. McCollony			1	1
Chris Dinan			1	1
Dennis Regan			1	1
Gregory Clines			1	1
John J. Hurton			1	1
C. F. Young			2	2
John W. O'Donnell			1	1
William Curley, Jr.			1	1
Nelson Bishop			1	1
Frank McIntire			1	1
Mary Gibbons			1	1
Blank	1432	150	986	2568

Town Committee

Thomas G. O'Connell, Wakefield	85	12	72	169
George J. McCullough, Wakefield	69	12	63	144
Ellen A. Stringer, Wakefield	70	12	57	139
Benjamin F. Butler, Wakefield	72	12	66	150
Melvin W. Talbot, Wakefield	70	12	54	136
Anthony Giaguinta, Wakefield	68	12	61	141
Christopher B. Dinan, Wakefield	75	12	61	148
John Murray, Wakefield	77	12	56	145
Margaret D. Curley, Wakefield	75	12	59	146
Dennis P. Hogan, Wakefield	76	12	69	157
Blank	713	30	382	1125

RESULT OF ELECTION

As Canvassed by the Board of Selectmen, November 4, 1930

	Prec. 1	Prec. 2	Prec. 3	Total
Governor				
John W. Aiken, of Chelsea	35	17	8	60
Frank G. Allen of Norwood	1473	908	708	3089
Harry J. Canter, of Boston	14	1	2	17
Joseph B. Ely, of Westfield	1141	193	747	2081
Alfred Baker Lewis of Cambridge	14	0	7	21
Blank	48	9	28	85

	Prec. 1	Prec. 2	Prec. 3	Total
Lieutenant Governor				
Strabo V. Claggett, of Newton	1067	175	706	1948
Maria C. Correia, of New Bedford	12	4	4	20
Stephen J. Surridge, of Lynn	15	3	2	20
Edith M. Williams, of Brookline	16	4	8	28
William Sterling Youngman, of Boston	1464	909	705	3078
Blank	151	33	75	259
Secretary				
Daniel T. Blessington, of Somerville	22	8	6	36
Frederic W. Cook, of Somerville	1417	917	707	3041
Albert Sprague Coolidge, of Pittsfield	41	14	19	74
James W. Dawson, of Boston	13	2	3	18
Chester J. O'Brien, of Boston	1048	140	691	1879
Blank	184	47	74	305
Treasurer				
Fred Jefferson Burrell, of Medford	1129	714	532	2375
Eva Hoffman, of Boston	12	4	4	20
Charles F. Hurley, of Cambridge	1283	299	842	2424
Walter S. Hutchins, of Greenfield	25	10	12	47
Charles S. Oram, of Boston	7	4	4	15
Blank	269	97	106	472
Auditor				
Alonzo B. Cook, of Boston	1304	852	626	2782
Harry Fieldman, of Springfield	19	4	11	34
Francis X. Hurley, of Cambridge	1136	191	758	2085
Albert Oddie, of Brockton	14	2	3	19
Fred E. Oelcher, of Peabody	16	2	2	20
Blank	236	77	100	413
Attorney General				
Morris I. Becker, of Boston	19	5	4	28
John W. Janhonen, of Gardner	18	3	2	23
John Weaver Sherman, of Boston	27	3	10	40
Harold W. Sullivan, of Boston	1043	134	679	1856
Joseph E. Warner, of Taunton	1433	916	724	3073
Blank	185	67	81	333

	Prec. 1	Prec. 2	Prec. 3	Total
Senator in Congress				
William M. Butler, of Boston	1349	849	655	2853
Marcus A. Coolidge, of Fitchburg	1271	247	800	2318
Oscar Kinsalas, of Springfield	6	3	1	10
Max Lerner, of Worcester	8	2	2	12
Sylvester J. McBride, of Watertown	12	1	9	22
Blank	79	26	33	137
Congressman—Eighth District				
John P. Brennan, of Cambridge	1124	163	709	1996
Frederick W. Dallinger, of Cambridge	1464	929	737	3130
Blank	137	36	54	227
Councillor—Sixth District				
John H. Connor, of Lowell	1086	148	691	1925
Joseph O. Knox, of Medford	1345	881	702	2928
Blank	294	99	107	500
Senator—Seventh Middlesex District				
Joseph R. Cotton, of Lexington	1410	886	706	3002
John J. Gilbride, of Lowell	1087	156	685	1928
Blank	228	86	109	423
Representative in General Court—Nineteenth Middlesex District				
Maynard E. S. Clemons, of Wakefield	1206	737	636	2579
Charles F. Young, of Wakefield	1442	360	826	2628
Blank	77	31	38	146
District Attorney—Northern District				
Warren L. Bishop, of Wayland	1426	888	699	3013
John F. Daly, of Cambridge	985	138	649	1772
Blank	314	102	152	568
Register of Probate and Insolvency—Middlesex County				
John J. Butler, of Wakefield	979	162	660	1801
Loring P. Jordan, of Wakefield	1487	886	711	3084
Blank	259	80	129	468

	Prec. 1	Prec. 2	Prec. 3	Total
County Commissioner—Middlesex County				
Erson B. Barlow, of Lowell	1338	870	662	2870
Robert F. Donovan, of Somerville	1011	138	658	1807
Blank	376	120	180	676
Associate Commissioners—Middlesex County				
E. Perry Johnson, of Arlington	834	137	541	1512
John M. Keyes, of Concord	1181	760	598	2539
John J. Noreau, Jr., of Somerville	788	116	503	1407
Melvin G. Rogers, of Tewksbury	1054	665	514	2233
Blank	1593	578	844	3015
County Treasurer—Middlesex County				
J. Frank Facey, of Cambridge	950	147	611	1708
Charles E. Hatfield, of Newton	1295	825	659	2779
Blank	480	156	230	866
Question No. 1—Reapportionment of Districts				
Yes	1085	447	601	2133
No	422	186	242	850
Blank	1218	495	657	2370
Question No. 2—Baby Volstead Act				
Yes	1310	392	783	2485
No	1043	620	542	2205
Blank	372	116	175	663
Question No. 3—Steel Trap				
Yes	1347	564	772	2683
No	693	340	394	1427
Blank	685	224	334	1243

RESULT OF RECOUNT FOR REPRESENTATIVE VOTE

NOVEMBER 8, 1930

	Prec. 1	Prec. 2	Prec. 3	Total
Maynard E. S. Clemons	1208	738	633	2579
Charles F. Young	1443	360	829	2632
Blank	74	30	38	142

TOWN MEETING, DECEMBER 1, 1930

Meeting called to order at 7:30 o'clock P. M., by Moderator Eaton, who read the call for the meeting. Reading of articles waived and Constable's return read.

ARTICLE 1

Article 1. To see if the town will vote to transfer $4,000.00 from the unexpended balance in the Metropolitan Water Account to the Water Department by it to be used in cleaning the watershed of Crystal Lake for the preservation of the water supply.—Water and Sewerage Board.

Motion by Finance Committee

That the town appropriate the sum of $4,000.00 for the purpose outlined in Article 1, and that $4,000.00 be transferred from the Metropolitan Water Account to the Water Department Maintenance Account.

Amendment by Mr. MacEnany

That in all labor paid for under this appropriation, that preference be given to the unemployed.

Amendment carried, and original motion as amended was then voted.

ARTICLE 2

Article 2. To see if the town will vote to transfer $1,000.00 from the unexpended balance in the Metropolitan Water Account; $500.00 from the unexpended balance of the Lake Quannapowitt Account; $1,000.00 from the unexpended balance in the Sewer Connection Account; $300.00 from the Grafton Street Sewer Account and $500.00 from the unexpended balance in the Water Service Account, to the Surface Drainage Account, to be expended by the Highway Department, under the direction of the Board of Selectmen.—Board of Selectmen.

On motion by Finance Committee as amended by Mr. MacEnany

Voted: That the town appropriate the sum of $3,300.00 for the purposes outlined in Article 2, and that $1,000.00 be transferred from the Metropolitan Water Account, $500.00 from the Lake Quannapowitt Account, $1,000.00 from the Sewer Connection Account, $300.00 from the Grafton Street Sewer Account, and $500.00 from the Water Service Account to the

Surface Drainage Account, to be expended by the Highway Department, under the supervision of the Board of Selectmen, and that preference be given to the unemployed.

ARTICLE 3

Article 3. To see if the town will vote to transfer $1,500.00 from the Boston Ice Co. Land Account, $375.00 from the High Tension Wire Account, $400.00 from the Planning Board Account, and $1,100.00 from the Albion Street Construction Account, to the Highway Department Account, or what it will do about it.—Board of Selectmen.

On motion by Finance Committee

Voted: That the town appropriate the sum of $3,375.00 for the purposes outlined in Article 3, and that $1,500.00 be transferred from the Boston Ice Company Land Account, $375.00 from the High Tension Wire Account, $400.00 from the Planning Board Account and $1,100.00 from the Albion Street Construction Account, to the General Highway Account.

On motion by Mr. Tenney

Voted: That this meeting be now dissolved.

Adjourned at 7:40 o'clock, P. M.

Attendance 150.

Record of Births

Any errors or omissions noted in these records should be reported to the Town Clerk at once.

Date		Name of Child	Parents
Jan.	2	Caryl Rose Maher	Harold J. and Laura M. (Rathe)
	6	Dorothy Moretti	Richard and Mary (Perna)
	7	James Russell Andersen	James and Ida M. (MacKenna)
	7	Mary Winifred Curran	John J. and Winifred M. (D'entremont)
	7	Harold Wilson Rollins	Harold W. and Anna C. (Meuse)
	8	Carmen Salucco Jr.	Carmen and Josephine (Anesa)
	8	William Frank Spencer	Winthrop R. and Emma R. (Nicol)
	9	Jeanine Loretta Comeau	Joseph A. and Mary L. (Duffy)
	11	..... Turner	William F. and Gertrude E. (Surette)
	11	..... Turner	William F. and Gertrude E. (Surette)
	14	William Henry Dalton	John F. and Margaret A. (Hogan)
	16	Richard Anthony Galardi	John and Jennie (DiDonato)
	18	Madaline Estelle Blanchard	Winslow F. and Annie A. (Spracklin)
	20	Barbara Ann Cole	Frank A. and Elenore O. (Sampson)
	21	Barbara Marilynn Creighton	Harold C. and Ruth M. (Cronin)
	21	Arthur Edward Harding	Arthur E. and Gladys E. (Hoag)
	22	Theresa Louise Landry	Samuel and Mary E. (Muse)
	24	Martha Amelia Campbell	Ernest P. and Jane (Chipman)
	24	Roy James LeFavour	Roy and Margaret (MacKenzie)
	25	Joan Hickey	William A. and Marguerite (Lyman)
	25	Jean Hickey	William A. and Marguerite (Lyman)
	28	Arthur Daniel Grant	Arthur J. and Jessie R. (White)
	28	Arthur Edward Osborne, Jr.	Arthur E. and Marian A. (Page)
	31	Jane Elizabeth Smith	Wilmot A. and Elizabeth (Senell)
Feb.	1	Robert Preston Dolbeare	Richard B. and Alice E. (Preston)
	2	Norman Francis Peterson	Norman S. and Frances E. (Hayes)
	5	Lois Martha Tabor	George S. and Irene M. (Mayer)
	6	Rocca Bisso Sardella	Vincent and Rosa (Bisso)
	6	David Milton Smith	Clarence M. B. and Elizabeth (Nichols)
	7	Janice Ann Dill	William G. and Rita J. (Phillips)
	7	..... Tecce	Benedito and Virginia (Francello)
	10	Audrey Grace Greenman	Carleton J. and Dorothy C. (Wills)
	11	Margaret Elizabeth Curran	John F. and Cartherine D. (Galvin)

Date		Name of Child	Parents
Feb.	12	..... Lafferty	John and Anna (Donahue)
	14	Joseph Walter Colwell	Edward and Emma (Cormier)
	14	Ashley Brooks Russell	Clifford B. and Madge V. (Millar)
	14	Ramona Harriet Zwicker	Jerome R. and Stella M. (Lewis)
	16	Orlando Lindy Costantino	Diamond G. and Lena (Locash)
	19	Helene Alice Storm	Hans H. D. and Bertha H. (Maack)
	20	Paul Percy Bulmer	Walter F. and Edwina H. (Lamb)
	20	Gerald David Stone	Harry G. and Esther E. (Horovitz)
	22	Stillbirth	
	23	Earle Harry Vaughan Jr.	Earle H. and Josephine A. (Hebert)
	24	Grace Miriam Cadigan	Kenneth S. and Pearl E. L. (Harriman)
	24	George Myron Cadigan	Kenneth S. and Pearl E. L. (Harriman)
	25	Peter Appleton Ewertz	Harold N. and Evelyn (Page)
	26	Mary Frances Shaw	Charles and Irene (Clark)
	28	Dolores Joann Colman	Lynton H. and Beatrice (Roulston)
	28	Yolande DiAngelo	Oreste and Cesarina (Cuzzi)
Mar.	1	Edward Augustus Rich, Jr.	Edward A. and Winnifred (Alderson)
	2	Ann Callan	Edward C. and Frances (Marsden)
	2	Theresa Elizabeth Hanwright	Thomas and Frances E. (Bilton)
	3	David Richardson Cobb	Herbert W. and Mabel P. (Bohl)
	5	George Peter LeFave	Louis and Lottie A. (Doucette)
	11	Joseph Leonard Scott	Leonard T. and Katherine (Frautten)
	16	Arthur Bradford Fish	Roger B. and Minnie (McKay)
	17	..... MacKay	Frank and Margaret (McMahon)
	18	Jean McPartland	John R. and Mary C. (MacIsaac)
	19	Josephine Dycyan	Joseph and Stella (Marderowich)
	19	Janet Louise Higgins	Charles L. and Harriet E. (Ide)
	19	Carlos Albert Monge Jr.	Carlos A. and Beatrice (Guthrie)
	19	..... Muse	Albany J. and Mary E. (White)
	19	Earl Walter Sederquest	Arthur T. and Mae M. (Clements)
	20	Barbara Ann DuLong	Arthur L. and Rita M. (LaFave)
	20	Robert Edgar Jacobs	Clifford E. and Jessie (MacDonald)
	20	Frank Costanzo Tavano	Frank C. and Marion (Christopher)
	21	Henry William Hooper Jr.	Henry W. and Katherine R. (Sliney)
	24	Marcia Ellen Gooding	Charles A. and Mabel E. (Perry)
	25	Paul Joseph Conway	Martin L. and Anne T. (Lally)
	27	David George Bradbury	Robert L. and Violet (Moody)
	27	Gloria Patricia Burdett	Frederick and Anna F. (Shannahan)
	27	..... Confalone	Chester and Maria (Campanisky)
	27	Francis Adams Mackenzie Jr.	Francis A. and Evelyn M. (Astle)
	29	William Oscar Coviello	Nicholas and Mary C. (Smith)
	31	James Albert Simpson Jr.	James A. and Anne (Surrett)

Date		Name of Child	Parents
April	1	James McFadden Wenzel	William L. and Gertrude F. (McFadden)
	2	Mary Patricia Murphy	James E. and Dorothy (Schwarz)
	2	Edward Kevin O'Connor	Frank D. and Gertrude (O'Neill)
	3	Ermyntrude Therese Quinn	Peter A. and Elsie E. (Potter)
	5	Richard Walter LeBlanc, Jr.	Richard W. and Edna R. (Davis)
	6	Grace Nancy Sardella	Stephen and Nancy (Pulpi)
	6	Robert Thomas Guttadauro	Michael T. and Florence I. (Scipione)
	7	Ronald Joseph Robbins	Joseph P. and Margaret O. (Gourlay)
	9	Ethel Mae Kelloway	Ralph V. and Lillian M. (Jennett)
	9	Shirley Ruth Thompson	George A. and Anna (Morris)
	11	Joanne Gerrior	Thomas D. and Ella M. (Muse)
	13	Robert Paine Grose	Archie H. and Leona E. (Paine)
	14	Marilyn Jean Grattan	Norman E. and Addis A. (Jones)
	14	Pauline Marion Ripa	Salvatore and Theresa (Catalto)
	16	Robert Hillier Taylor	William H. and Laura B. (Roberts)
	16	Stillbirth	
	18	Olive Mary DeCecca	Louis F. and Bertha (Smith)
	19	Jeanette Esther Meuse	Frederick A. and Anna T. (Meuse)
	21	..... Johnson	Theodore and Rosamond (Martin)
	22	Francis Addison Kimball	Walter B. and Marie (Brown)
	23	Alfred James Hill	Alfred J. and Dorothy A. (Ramsdell)
	23	Vincent Serrentino	Vincent and Rose M. (Christopher)
	25	John Bernard Devney	John and Nona (Connolly)
	26	Richard Allen Atwell	Richard B. and Eunice M. (Coburn)
	26	Phyllis Mary Bird	Edward F. and Margaret (Giles)
	26	Lena Roberto	Michele and Parmina (Nicro)
	26	Marilyn Rose Smallwood	Harry C. and Rose K. (Chambers)
	28	Clinton Francis DeCecca	Frank and Mabel I. (Russell)
	28	Robert Edward Moore	Roger I. and Marion G. (Ratcliffe)
	29	Margaret Priscilla Maher	John T. and Mildred F. (Robbins)
	29	Beatrice Severino	Rosairo and Providvenza (Turco)
May	1	Ann Marie Worthley	James E. and Ethel (Blanchard)
	1	Mary Bisso	Guy and Sarah (Butera)
	1	Davis Henry Jackson	Ernest W. and Doras (Palmer)
	2	Gretchen Christie	James E. and Ruth (Westcott)
	2	Raymond Arthur Hawkes	Frank A. and Mary B. (Butler)
	3	Mary Therese McCarthy	Joseph M. and Julia L. (Connolly)
	3	Joan Carolyn Salvati	Arnold T. and Lillian (Orsini)
	4	Joseph Edward DeRoche	George B. and Jeanette E. (MacLaren)
	7	Clara Louise Rose	Ernest S. and Lucy M. (Smith)
	8	Richard William Gallop	Myron E. and Ruth J. (Walsh)
	8	Frances Faith Taunton	Davis T. and Grace E. (Twisden)
	9	Wendell Davis Bates	Nelson H. and Elizabeth (Horace)

Date		Name of Child	Parents
May	9	Barbara Anne Glass	Wayland I. and Ethel M. (Husson)
	10	Joseph Leo Muse	George A. and Hilda (McKenna)
	10	Lawrence Robert Meuse	Lawrence J. and Mildred C. (Creedon)
	13	..... Quinn	Thomas J. and Dorothy E. (Cass)
	14	Joan Sullivan	Daniel J. and Catherine A. (Long)
	16	Cecil Frank Ryan	Francis and Gertrude A. (Rivers)
	17	Frank Passamonti	Joseph and Mary (Licata)
	17	William Everett Aldrich-Ames	Samuel R. and Eleanor E. (Knapp)
	19	Stillbirth	
	20	Stillbirth	
	21	Mildred Grace Deveau	George J. and Minnie H. (Doucette)
	21	..... Skillings	Otis R. and Kathleen (Small)
	22	Alice Kathleen Adams	Royce and Mary (Peterson)
	22	Stillbirth	
	22	Eleanor Marie McKeon	William T. and Margaret T. (Maguire)
	23	Ivor Dean Hartley	Louis R. and Esther (Emery)
	24	Richard Lyman Allen	Lyman E. and Katherine (Lenners)
	24	Richard Charles Hale	Orrin J. and Elizabeth (Maloney)
	24	Donald Ralph Rossette	Mario and Katherine (Dunbeck)
	25	Stephen Clarke Saunders	Paul A. and Marjorie N. (Forbes)
	26	Martin John Blatz, Jr.	Martin J. and Lillian B. (LeBlanc)
	26	David Edward Bunker	Harrison W. and Martha H. (Butler)
	26	Thomas Joseph Canavan	John F. and Ellie (Matson)
	26	Norman MacWhinnie Jr.	Norman and Esther M. (Gallagher)
	26	John Lewis Moore	Louis R. and Margaret L. (Laburn)
	28	Paul Edward White	Francis E. and Elizabeth J. (Gutro)
	30	..... Smith	Harry T. and Auzella (Ryer)
	31	Louise Ryan	Everett R. and Alice M. (Rattray)
June	2	..... Fleming	John W. and Grace A. (Young)
	2	Robert Santoro	Michael J. and Frances (DeCecca)
	4	Anne Carleton	Albert W. and Josephine H. (Rourke)
	4	Joan Marie Stamegna	Anthony N. and Catherine E. (Hoban)
	5	Margaret Louise Higdon	Gilbert and Addie (Armstrong)
	5	Giovannina Migliori	Rosario and Josephine (D'Amico)
	7	Richard Murillo	Raffela and Camilla (Malone)
	11	James Edward Regan	Edward J. and Mary I. (Melvin)
	12	Burton Russell Frotten, Jr.	Burton R. and Eleanor G. (O'Malley)
	14	Alice Marguerite Brown	Leroy E. and Hildegarde (Hendrickson)
	15	John D'Alesandro	Felice and Susie (Evangelisto)
	15	Virginia Ann Hatfield	George E. and Helen (Walters)
	15	Laurence Joseph Malonson	Lawrence J. and Grace (Magner)
	16	Mary Grace Grecco	Anthony and Virginia (Novello)

Date		Name of Child	Parents
June	16	Claire Paige Scott	William D. and Elena A. (Paige)
	19	..... Augelli	Eugenio and Annetti (DelRossi)
	19	Shirley Day Russell	Maclolm W. and Dorothy L. (Hanwright)
	20	Shirley Elizabeth MacMillan	Andrew R. and Ruth E. (Stoddard)
	21	John Moss Wathen, Jr.	John M. and Mabel P. (Hazelton)
	24	Arthur William Fairfield	Percy W. and Mildred (Slack)
	25	John David Tubbs	Robert J. and Lucile V. (Carter)
	25	Jean Scott Tubbs	Robert J. and Lucile V. (Carter)
	26	Jeanette Lyons	Harold E. and Helen E. (Fellows)
	27	Janet Cary	George W. and Hazel (Quinlan)
	27	Gerard Lenners	Eugene J. and Irene G. C., (Fitzgerald)
	28	Franklin Joseph Fotino	Angerino F. and Camilla (Colantuonio)
	29	Robert Newton Surrette	Joseph L. and Margaret E. (Malanson)
July	7	..... Collins	Jacob and Elizabeth (White)
	11	Pearl Theresa Deveau	John R. and Beatrice A. (Meuse)
	12	Elizabeth May Surette	Frank J. and Mary E. (Meuse)
	13	Chester Roy Ham	Clifford C. and Esther M. (Davenport)
	14	Ruth Elaine Kenney	Owen A. and Catherine R. (Curran)
	17	Norma Claire Pasqualino	Felix and Clara (Ciecizo)
	18	Laurence Earl Muse	Richard S. and Helen C. (Smith)
	18	Frederick Spinello	John and Edith (Tropeano)
	19	Frederick Joseph Amirault	Joseph and Janet (Meuse)
	20	..... Smith	Earle E. and Lorna F. (Simpson)
	22	Lucy Erminia Pica	Gabriel and Grace (Zagaria)
	23	John Edward Ryan	James J. and Lillian A. (Murphy)
	24	Joseph Patrick Walsh, Jr.	Joseph P. and Mary J. (Aldsworth)
	28	Richard Francis Dodge	Elmer F. and Helen F. (Melendy)
	30	Frances Margaret Walsh	Martin J. and Margaret C. (Welch)
	31	John Bilicki	Antonio and Victoria (Zoiremski)
Aug.	1	Robert Doucette	John A. and Cinderella (DelRossi)
	3	Thomas Francis Kenney, Jr.	Thomas F. and Elizabeth K. (Holden)
	5	..... Fell	Charles F. and Mildred F. (Reardon)
	6	Ruth Riley	Charles F. and Mary F. (Doucette)
	7	Walter Eugene Seavey	Charles L. and Bessie M. (Cook)
	8	Joseph Stanley O'Donnell	Philip S. and Mary H. (Hollander)
	8	Stephen O'Neil	Jeremiah J. and Winifred M. (Magill)
	8	Priscella Jean Williams	Alexander G. and Freida (Bartar)
	12	John Randall Hurley	James F. and Mary B. (Cullinan)
	14	Shirley E. Sullivan	Frederick A. and Olga E. (Herstrom)

Date		Name of Child	Parents
Aug.	14	Mary Wilfrieda Teelyea	Joseph D. and Jennie (Waitt)
	17	Barbara Ann Walsh	Leo V. and Josephine G. (O'Donnell)
	21	Nancy Daverin Nash	Harold F. and Dorothy (Marshall)
	22	Edward Robert Classen	John E. and Emily R. (Burke)
	22	Michelo G. Nasella	Saverio D. and Maria F. (Naimo)
	24	Stewart Augustus Hall	William A. and Ann (Stewart)
	24	Louise Florence Reardon	John J. and Ruth E. (Mills)
	25	Joyce Elizabeth Loud	George L. and Jessie G. (Flanders)
	26	Barbara Jeanne Fazio	Vito R. and Helen (Bartnick)
	26	Priscilla Ann Maher	Patrick J. and Helen T. (Kelley)
	26	Edward John Meuse	Edward J. and Nan M. (Buckley)
	26	Shirley Ann Mutch	Lewis H. and Emma V. (Wischusen)
	27	Lorraine Audree Mansfield	George A. and Catherine E. (Titus)
	31	Carl Albert Seaward Jr.	Carl A. and Rachel (Willey)
Sept.	2	James Corey Newell	Stowell and Helen (Corey)
	2	Jean Patricia Crosby	James E. and Margaret (Duggan)
	2	Norma Mae Donovan	James C. and Gladys E. (Sawyer)
	3	Jean Marie Dingle	William A. and Mary S. (Jaquith)
	3	Bernard Joseph Patch	Harry W. and Anna S. (Moulaison)
	6	Dexter Paul Larrabee, Jr.	Dexter P. and Ruth H. (Harrison)
	7	James Edward Cummings	Charles L. and Harriet R. (MacNaughton)
	10	James Joseph Low	James J. and Ann E. (Dignam)
	12	Norman William Campbell	John W. and Olive D. (Waterhouse)
	12	Harold Hans Storm	Henry J. F. and Emma D. M. (Ivers)
	13	Charles Henry Avery	Leon J. and Helen (Brooks)
	13	Prudence Ahlert Smith	Frederick M. and Esther E. (McCurdy)
	14	Shirley May Petrucci	Perino J. and Bertha M. (Hoyt)
	18	..... Horn	Melvin F. and Ola V. (Osgood)
	18	Mary Phyllis Waters	Andrew E. and Mary (Cadogan)
	19	Joseph Taibbi	Frank and Mary (Zagarella)
	21	Ralph Roberts Crosby	Ralph and Helen (Story)
	22	Mary Delia DeViller	John L. and Eliza M. (Muse))
	24	Ronald William Hawkes	Roland C. and Ethel G. (Carter)
	26	Robert Henry Skelley	Robert and Roberta (Morse)
	27	Mary Loretta Heselton	Carl D. and Mary (Jacquard)
Oct.	2	Howard Allston Bouve, Jr.	Howard A. and Inga (Little)
	2	Robert Dewey Steeves	Dewey S. and Nellie M. (Duhy)
	3	Frances Esther Hickey	James A. and Margaret (Maloney)
	4	Gordon Elwood Daniels	Alexander M. and Grace M. (MacNeil)
	5	Joseph Deniso	Antonio and Aitanella T. (DeVito)
	10	Elinor Louise Coggin	Fred N. and Elizabeth B. (Rattray)

Date		Name of Child	Parents
Oct.	11	..... Dignan	Thomas G. and Hester C. (Sharkey)
	12	Louise Moulton	Albert and Bertha E. (Scott)
	12	Margaret Anne Woods	Joseph Warren and Emeline E. (Sweeney)
	14	Barbara Miriam Adams	Howard F. and Jessie K. (Ineson)
	16	..... King	Talmadge R. and Gladys M. (Corbett)
	17	George Patterson	Archibald and Helen (Archery)
	17	Martha Jean Potter	Ralph F. and Annie L. (Baldwin)
	18	John James Campbell	John and Lillian (Rich)
	19	Stillbirth	
	20	Joseph Ernest Cotreau	Michael D. and Lillian (Boudreau)
	20	Barbara Ann Sherrod	James L. and Anna M. (White)
	21	Pauline Ruth Dingle	Joseph L. and Esther D. (Seeley)
	28	Edward Francis Greel	Frank W. and Margaret A. (Alves)
	30	Marie Virginia Jacquard	John N. and Elizabeth (Muise)
	31	Charles Wentworth De Wolf, Jr.	Charles W. and Olive (Bouve)
Nov.	2	Emelia Philemena Capone	Luca A. and Lillian (Tedesco)
	2	Leonard Godon Whitford	Gordon J. and Marie (Horak)
	3	Paul James Norden	Paul J. and Mary C. (Comeau)
	4	Alvin Joseph MacDonald Jr.	Alvin J. and Edna (Smith)
	7	Agnes Margaret Robbins	Joseph E. and Margaret M. (Cottreau)
	10	Helen Agnes Muise	Louis L. and Helen (LeBlanc)
	12	Cecily Warren Tredinnick	Frank A. and Mary L. (Hutchinson)
	14	Dorothy Marjorie Muise	Melvin and Margaret (Malonson)
	16	Lillian Claire Dodge	William F. and Lillian A. (Fisher)
	19	Phyllis Marion Stromberg	Gerard E. and Eva M. (Berry)
	20	..... Foley	James and Clara (Grenier)
	20	Joan Dunn McNamara	Daniel J. and Anna M. D. (Gill)
	23	Christina Kennedy Mears	Leroy O. and Christina K. (Carruthers)
	25	Claire Butler	Edward J. and Julia M. (Coakley)
	25	Priscilla Anna McCauley	John D. and Mary A. (Deveau)
Dec.	1	Ruth Elinor Sliney	Edmond and Catherine (Dingle)
	2	..... Ayre	Albert C. and Winifred (Vining)
	3	George Frederick Spracklin	George F. and Edith (Bradbury)
	4	Anthony Bonomo	Joseph and Angeline (Mocciaro)
	5	Samuel Kenneth Bruce Jr.	Samuel K. and Hazel (Witman)
	5	Walter Joseph Muise	Abel and Cecelia (LeFave)
	6	Robert Bryant Burns	Bryant H. and Martha (Laury)
	7	Charlene Marian Brown	Charles S. and Marion (Coates)
	7	Coralyn Louise Brown	Charles S. and Marion C. (Coates)
	8	Daniel Abel Muise	Peter A. and Frances A. (Doucette)
	8	Ronald Charles Storti	Joseph A. and Lillian M. (Etsell)

Date		Name of Child	Parents
Dec.	8	Anna Immaculate DiVita	Pasqualac R. and Joanna (Sinatra)
	9	John Leo Meuse	Frank Augustus and Anna (Muise)
	13	Barbara May Watkins	Sidney A. and Marjorie M. (Warren)
	14	Ruth Harriet Wills	John and Ethel (Mugford)
	16	Patricia Frances Morico	Anthony and Lucy S. (Puglisi)
	17	Daniel Edward Kondrup	George W. and Ida E. (Dame)
	18	Robert James McClory	John and Stella (Howard)
	22	Robert Ackley Noble	Robert A. and Irene R. (Porter)
	23	Richard Cerretani	Charles and Mary (DeRocco)
	26	John Edward Connell	John E. and Marion E. (Logan)
	30	..... Battles	Thomas E. and Margaret F. (Desmond)
	31	Roger Merritt Wenzel	John M. and Emily A. (Wengen)
	31	Leo Albert Aubrey	Leo A. and Sally I. (Humphrey)
	31	Carolina Verna Gammons	Lester L. and Mary Catherine (McGrath)

Record of Marriages

Any errors or omissions noted in these records should be reported to the Town Clerk at once.

Date		Place of Marriage	Name	Residence
Jan.	1	Wakefield	George Henry Bridge Jr.	Charlotte, N. C.
			Mary Aborn Gleason	Wakefield
	1	Boston	Albert Merrill Withington	Wakefield
			Elta May (Hunter) Seagrave	Wakefield
	4	Wakefield	Alfred John Boudreau	Somerville
			Catherine Agatha Cotreau	Wakefield
	4	Melrose	Alan Craig Sweetser	Wakefield
			Elizabeth Hurd	Melrose
	13	Nashua, N. H.	Charles H. Holoway	Wakefield
			Mildred E. Stead	Northboro
	18	Cambridge	Charles Herbert Burtt	Wakefield
			Bertha Charlotte (Weir) Harris	Cambridge
	18	Wakefield	Frank Edward Walton	Wakefield
			Kathleen Margaret Crouse	Wakefield
	19	Wakefield	Kenneth Lawrence Hunt	Wakefield
			Doris Emily Perkins	Wakefield
	26	Saugus	Asa Warren Lewis	Wakefield
			Julia Augusta Flanders	Lynn
Feb.	1	Wakefield	Oscar David Archibald	Medford
			Evelyn May Boardman	Wakefield
	3	Melrose	Alden Hale Goddard	Melrose
			Gertrude Rosetta Middleton	Wakefield
	7	Wakefield	Vito Richard Fazio	Wakefield
			Helen Amelia Bartnick	Wakefield
	8	Wakefield	John Shannon	Wakefield
			Mary Ann (Brennan) Sullivan	Wakefield
	12	Wakefield	Burnorf St. Clare Ramey	Wakefield
			Mary Katherine Healey	Wakefield
	15	Wakefield	Harold Amsden Brown	Reading
			Mary Ruth (Anderson) Holland	Wakefield
	17	Boston	William Ernest Nason	Wakefield
			Corinne Juliette (Picard) Rees	Boston
	22	Boston	Pasquale Raymond DeVita	Wakefield
			Joanna Sinatra	Boston

Date	Place of Marriage	Name	Residence
Mar. 2	Wakefield	John Joseph Daley	Quincy
		Anna May DeVeau	Wakefield
6	Wakefield	Nestor Francis	Wakefield
		Robina (Rattray) Harris	Wakefield
6	Boston	Dennis Pettigrew	Everett
		Ann Elizabeth Peard	Wakefield
25	Wakefield	John Campbell	Melrose
		Lillian Rich	Melrose
April 5	Wakefield	Frank Cook Allen	Wakefield
		Irene Kathleen Sullivan	Wakefield
9	Wakefield	J. Howard Clark	Malden
		Gertrude G. Palady	Malden
12	Boston	Dionisio Morico	Revere
		Lucy Stella Puglisi	Wakefield
13	Malden	Fred Leavitt Keith	Stoneham
		Florence Jean Fober	Wakefield
19	Malden	Albert Leslie Berry	Wakefield
		Catherine Lee	Medford
19	Reading	Norman Lewis Dickinson	Reading
		Gladys (Rothwell) Kiley	Wakefield
20	Chelsea	Robert Francis McTeague	Wakefield
		Florence Ann MacDonald	Chelsea
20	Wakefield	Wilbur Starling Sanders Jr.	Reading
		Elizabeth Virginia Condon	Wakefield
21	Wakefield	Peter Joseph Gillespie	Arlington
		Alice May Gossner	Wakefield
22	Malden	Walter Mann Ridlon	Wakefield
		Georgianna (Calley) Danforth	Wakefield
24	Boston	Irving Elmer Gunn	Wakefield
		Lenore Diamond	Melrose
27	Quincy	Andrew Palumbo	Wakefield
		Alice Hebert	Wakefield
27	Malden	Charles Pizzano	Wakefield
		Elizabeth Jennie Cincotta	Malden
May 3	Wakefield	Guilio Pica	Malden
		Antonette Zagaria	Wakefield
4	Wakefield	Francis Joseph Bowman	Wakefield
		Anne Rita Lennon	Wakefield
6	Providence, R. I.	John Wills	Wakefield
		Ethel Mugford	Wakefield
10	Wakefield	Otto Lamont Brown	Woburn
		Grace Edna Phinney	Wakefield
10	Boston	John Leonard Churchill	Medford
		Jennie May Webb	Wakefield

Date	Place of Marriage	Name	Residence
10	Wakefield	Lester Hollis Noyes	Wakefield
		Mildred Anita (Foley) Murphy	Wakefield
11	Wakefield	Owlen Clifford Towle	Medford
		Hazel Marion Holt	Wakefield
17	Wakefield	Walter Dean Holbrook	Milford, N. H.
		Georgia Ada Johnson	Milford, N. H.
18	Newport Ctr., Vt.	Arthur Alonzo Philbrick	Wakefield
		Ina Pearl Hartshorn	Newport Center, Vt.
20	Salem, N. H.	John J. Reardon	Wakefield
		Ruth E. Mills	Wakefield
24	Wakefield	Charles William Gammons	Wallingford, Conn.
		Marion Wells	Wakefield
31	Wakefield	Thomas Arnold Joyce	Wakefield
		Grace Mildred Alders	Wakefield
31	Melrose	Alexander Glass Rattray	Wakefield
		Helen Merriam Wells	Melrose
31	Wakefield	Henry Paul Storti	Wakefield
		Antonina Gallardi	Wakefield
June 2	Malden	Robert Aldridge Worters	Wakefield
		Mildred Winifred Marsters	Malden
3	Wakefield	Charles W. Betts	Malden
		Marie T. Burrill	Malden
6	Stoneham	George Cadman Campbell	Stoneham
		Gertrude Irene Nicholson	Wakefield
6	Wakefield	George Edward Curtis	Reading
		Harriet Madelia Dolbeare	Wakefield
7	North Andover	Frank Wilfred Barnard	Wakefield
		Leona Blanche Albrecht	No. Andover
7	Reading	Alvin Joseph MacDonald	Wakefield
		Edna Genevieve Smith	Reading
8	Wakefield	John Roger Seabury	Wakefield
		Edna Cecelia Lennon	Wakefield
12	Wakefield	William O. Cook	Malden
		Mildred H. Jennett	Malden
14	Wakefield	Pasquale Zagaria	Wakefield
		Silvia Mary Ruffo	Wakefield
15	Boston	Ambrose Capone	Wakefield
		Mariannina Carpenito	Boston
15	Revere	Allan Foster MacKay	Revere
		Helen May Smith	Wakefield
15	Wakefield	Paul Francis Parsons	Somerville
		Eileen May Edmands	Wakefield
15	Wakefield	Salvatore Zammitti	Wakefield
		Grace Ellen Sacco	Somerville

Date	Place of Marriage	Name	Residence
June 17	Wakefield	William Cairns	Revere
		Laura Miller MacLeod	Wakefield
17	Wakefield	Paul Chester Ewing	Stoneham
		Olive Reynolds Wade	Wakefield
18	Winchester	Charles Hubbard, Jr.	Wakefield
		Mary Josephine Chandler	Winchester
22	Somerville	James Joseph McTeague	Wakefield
		Kathryn Frances Connors	Somerville
28	Wakefield	Paul Arden Cronin	Wakefield
		Maye Florence Maroney	Wakefield
28	Wakefield	Charles Edward De'Ambrose	Cambridge
		Annie Mary Aucoin	Wakefield
28	Wakefield	William Charles Murphy	Medford
		Mary Hazel Kelly	Wakefield
29	Wakefield	John William Bates	Wakefield
		Jennie Mae Cushing	Wakefield
29	Wakefield	Howard Wesley John Evans	Lynn
		Mary Agatha Sullivan	Wakefield
29	Boston	Almante John Gallucci	Wakefield
		Isabelle Anzalone	Saugus
29	Wakefield	Walter Alfred Muse	Wakefield
		Ann Delena LeBlanc	Wakefield
July 3	Wakefield	Audie Crawford Ellard	Ladonia, Texas
		Arlene Frances Soule	Melrose
3	Wakefield	Leon Harry Jacobs	Exeter, N. H.
		Sara Josephine Wallace	Rochester, N. H.
7	Wakefield	Weldon Lovely	Wakefield
		Christine Fairbanks Crabiel	Wakefield
14	Medford	Joseph Anthony Robbins	Wakefield
		Louise Leona Doucette	Medford
19	No. Reading	Gaetano Joseph Reitano	Wakefield
		Doniella Mary Mile	Wakefield
20	Wakefield	Frederick William Bonning, Jr.	Melrose
		Rita Helene Doucet	Wakefield
20	Wakefield	Albert LeBlanc	Reading
		Margaret Artemise Muse	Wakefield
20	Reading	Guarino James Moretti	Wakefield
		Helen Virginia Hoffman	No. Reading
24	Wakefield	Theodore Albert Lydon	Dearborn, Mich.
		Wilheminna Agatha Brodie	Hartford, Conn.
26	Wakefield	Charles Kenneth Wilson	Woburn
		Margaret Elizabeth Collins	Wakefield
28	Wakefield	Gerard Patrick Hicks	Boston
		Helena Agnes Callahan	Wakefield
30	Boston	John William Burke	Wakefield
		Velma Irene Mitchell	Boston

Date	Place of Marriage	Name	Residence
Aug. 1	Wakefield	James Raymond Ashworth	Wakefield
		Virginia Leathe Chase	Woburn
2	Malden	Oscar John Topmiller	Erie, Penn.
		Constance Wilhelmina Andresen	Wakefield
9	Wakefield	Lorimer Allison Mackenzie	Wakefield
		Della Ernestine Astle	Wakefield
10	Lynn	Franklin George Doucette	Wakefield
		Leda St. Laurent	Lynn
11	Wakefield	Matthew Paul Curran	Wakefield
		Elsie Maud Brown	Wakefield
12	Wakefield	Raymond Cumings Atkinson	Columbus, Ohio
		Alice Marion Pike	Wakefield
13	Stoneham	Charles Guarnaccia	Wakefield
		Donna Brewer Folant	Stoneham
15	Wakefield	Benard V. Dunn	Lowell
		Dorothy E. Ralls	Lowell
15	Wakefield	Edward McCrady Jr.	Oxford, Miss.
		Edith May Dowling	Wakefield
17	Melrose	Leroy Russell Wade	Wakefield
		Margaret Mary Lucy	Melrose
28	Wakefield	John Edward Brown	Wakefield
		Evelyn Clifton Burt	Melrose
28	Wakefield	William Francis Haley	Wakefield
		Madeline Louise Chamberlain	Wakefield
30	Wakefield	Almon Lewis Brackley	Stoneham
		Doris Muriel Lewis	Wakefield
30	Wakefield	Raymond Joseph Collins	Wakefield
		Doherity Mary Muse	Wakefield
30	Wakefield	Elmer Edward Hurlburt	Wolfboro, N. H.
		Mary Etta Huckins	Wakefield
30	Wakefield	Arthur Porter Keddy	Wakefield
		Grace Hortense George	Wakefield
30	Wakefield	Leon Ellsworth Nichols	Wakefield
		Bertha Eleanor Kemp	Carlisle
31	Wakefield	Kenneth Cameron	Somerville
		Ruth Emma Crosby	Wakefield
Sept. 1	Somerville	Harold Perley Cann	Wakefield
		Ethel Leah Durning	Somerville
6	Wakefield	George Wheeler Hall	Wakefield
		Dorothy May Pike	Wakefield
10	Wakefield	Leonard Cliff Webb	Boston
		Susie May Kimball	Wakefield
15	Wakefield	Ralph W. Dahlmer	Boston
		Helen E. Avard	Boston
20	Lawrence	Frank Cucurullo	Wakefield
		Sarah Bellavardo	Lawrence

Date	Place of Marriage	Name	Residence
Sept. 20	Wakefield	Charles Willard Perkins	Reading
		Edith Elizabeth Comee	Wakefield
21	Wakefield	Merrill Clyde Hutchinson	Winthrop
		Doris Mae Hatfield	Wakefield
27	Wakefield	Albert Martin Johnson	Reading
		Marjorie Ruth Scott	Wakefield
27	Cambridge	Cornelius O'Leary	Wakefield
		Mary Ann Coleman	Cambridge
27	Wakefield	Jesse Brown Upton	Wakefield
		Clara Adeline (Gray) White	Wakefield
28	Revere	James Roberto	Wakefield
		Marie Camusi	Revere
Oct. 4	Wakefield	Lawrence Irving Brown	Portland, Me.
		Fannie Edna Phillips	Portland, Me.
4	Wakefield	Joseph Dennis Doucette	Lynn
		Mary Evangeline Saulnier	Wakefield
4	Paxton	James Henry Keough	Wakefield
		Delia Agnes Mulstay	Worcester
6	Wakefield	Ellery Eldridge Rogers	Medford
		Hazel Adelaide Glynn	Stoneham
11	Wakefield	Fred Solomon Howes	Stoneham
		Florence Evelyn Phinney	Wakefield
12	Wakefield	John Kardaseski	Wakefield
		Marian Ann Melanson	Wakefield
12	Wakefield	Constantino Serrentino	Wakefield
		Mary Giuliano	Wakefield
12	Melrose	Christopher Patrick Sullivan	Wakefield
		Albina Catherine Lucey	Melrose
13	Wakefield	Ernest Goodesion Kelloway	Wakefield
		Hilda Rose Doiron	Wakefield
18	Hull	Alonzo Howard Colson	Wakefield
		Flora Lillian Bowden	Hull
18	Wakefield	Henry Robinson Cammett	Minneapolis, Minn
		Grace Etelka Clevenger	Wakefield
18	Wakefield	John Louis Muse	Wakefield
		Marie Exilda Doucette	Wakefield
18	Malden	Joseph Eugene Surrette	Wakefield
		Roseanne (LeBlanc) Moulaison	Malden
18	Wakefield	Elmer Henry Worth	Albany, N. Y.
		Alice Elizabeth Lucy	Wakefield
19	Boston	Albert D'Ambrosio	Wakefield
		Carmela Troisi	Chelsea
19	Wakefield	John Francis McCaig	Medford
		Mae Estelle Martin	Wakefield
25	Wakefield	Robert Loveland	Medford
		Aletha Bernice Whitney	Wakefield

Date	Place of Marriage	Name	Residence
Oct. 25	Wakefield	Francis Palumbo	Wakefield
		Caroline DeCecca	Wakefield
25	Wakefield	Ensell Irving Shaw	Melrose
		Florence Catherine Butler	Wakefield
25	Wakefield	George L. Wey	Boston
		Jean O. Garons	Chelsea
28	Lowell	Walter Abucewicz	Lowell
		Stasia Helen Chwiej	Wakefield
Nov. 3	Wakefield	Richard Brastow Parker	Cambridge
		Ruby Marion Stoddard	Wakefield
10	Wakefield	Ralph Dyer Lavender	Melrose
		Frances Elizabeth Martin	Wakefield
16	Wakefield	William Dobson Hunt	Wakefield
		Lillian Gray (Martyn) Richardson	Somerville
18	Wakefield	Peter Julian Muise	Wakefield
		Vitaline Ann (LeBlanc) Surrette	Wakefield
22	Wakefield	George Edwin Maker	Wakefield
		Ettola Blanche Hanson	Cambridge
26	Woburn	Joseph Arthur Muse	Wakefield
		Sarah Catherine McGonagle	Woburn
26	Woburn	Winslow Richard Smith	Wakefield
		Mary Veronica McGonagle	Woburn
27	Wakefield	Joseph Elie Pothier	Wakefield
		Agnes Mary LeBlanc	Wakefield
27	Wakefield	Gerald Leroy Shaw	Quincy
		Charlotte Francis Zimba	Wakefield
Dec. 6	Wakefield	Attilio Santospago	Framingham
		Assunta Daloisio	Wakefield
7	Wakefield	Joseph Accolla	Wakefield
		Mary Caruso	Wakefield
13	Wakefield	John R. Jenkins	Roxbury
		Lillian Jackson	Roxbury
24	Malden	James Frederick Fyfe	Wakefield
		Lillian Gertrude Kenniston	Malden
27	Wakefield	Walter Morrison	Wakefield
		Marguerite Claire Morgan	Wakefield
31	Melrose	Louis Edward Fells	Wakefield
		Elva Emmeline (Brundage) MacKay	

Record of Deaths

Any errors or omissions noted in these records should be reported to the Town Clerk at once.

Date of Death			Yrs.	Mos.	Days
Jan.	2	Edward B. Kelly	68	11	
	3	George Meuse	45		
	4	Mary Reardon	75		
	7	Vincent Cavaretta	4	9	
	10	George Edward Davies	46	8	2
	12	..... Turner			1
	12	..... Turner			1
	13	Thomas J. Madden	57	2	
	15	Catherine A. Lane	72		
	17	Sidney G. Watkins	68	6	9
	18	Emily Elizabeth Doeg	82	1	12
	18	Ruth Barnard	59	10	20
	19	Mary G. Greany	52	11	25
	23	Eunice Maria (Smith) Hartshorne	90	9	6
	25	Edward Lincoln Chesbrough	64	5	25
	26	Ella C. Ingalls	79		26
	28	Ruth Elizabeth Batchelder	86	11	5
	29	Antonio Carocella	63		
	30	John Armitage	85		
	30	Emma Jane Burdett	81	10	
	31	Christina Murray Keough	82	2	19
Feb.	2	Sarah Byers Kenny	82	11	13
	2	Henry Webster Jackson	77	2	25
	3	Mary W. Sullivan	71	1	27
	3	Kenneth R. Hickey		10	24
	6	Sarah Higgins	84	9	18
	8	Abbie S. Hennigar	68	10	24
	8	Robert L. Hamilton		6	15
	11	Arthur G. Daniel	44	6	8
	12	Mary M. Robbins	66	8	4
	16	Catherine McCarthy	75	3	
	17	Harriett Alice Johns	66	2	21
	19	Annie Martin	54	4	26

Date of Death		Yrs.	Mos.	Days
Feb. 19	Elizabeth Monroe Perkins	94	7	
22	Stillbirth			
22	Abraham Isaac Levine	58		
24	Marion Dulong	20	11	
25	Frederico Lariccia	93	3	4
28	Georgianna Leah Nyman	74	2	16
Mar. 2	Mary Everett Jordan	14	13	23
3	George Leslie Cann	41	5	3
4	Mary A. Shea	72	11	11
12	Jessie M. Porter	67	9	
14	Ella Jane Russell	79	3	25
15	Angelo C. Cuzzi	58		
15	Patrick H. Murphy	83		1
17	Hannah M. Quirk	3	3	21
18	Albert J. Welch	17	11	0
20	Gertrude S. Richards	66	3	2
21	Marcia C. Page	89		16
21	Ellen A. McFadden	64	10	25
22	Mary E. Kirkpatrick Southworth	70		17
23	Sarah Jane Howard	82	2	25
28	Anna Evelyn Sweetser	84	6	6
April 2	John Aborn Haskell	57	7	18
9	Augustus Ferdinand Small	59	7	29
10	George Willard Gates	55	7	19
11	Eleanor Keane		7	1
14	Joseph L. Doucette	5	3	25
14	Richard Bernard Messenger		8	25
16	Stillbirth			
16	Rose E. Parker	63	8	21
19	Peter Pereault	66	8	
19	Emma Tasker Woodworth	77	7	5
21	..... Johnson		6 hrs.	
23	Mary Doucette	44		
23	Teresa Gargano	65	2	25
25	Viola Morse Dingle	19	11	21
25	Stillbirth			
25	Benjamin C. Flockton	69	1	23
27	Julies St. Germain	73		
27	Henry Newton Cummings	81		27
29	John Warren White	80	10	20
30	James C. Talbot	85	4	5
30	Stanley Burt Dearborn	84	3	5

Date of Death			Yrs.	Mos.	Days
May	1	Arthur P. Knight	67	4	3
	2	Rebecca Frances O'Connell	60		
	8	Caroline Augusta Peabody	61	2	16
	9	Nathan James Gould	90	10	16
	10	Ardena Miliner	32	4	16
	11	Sarah Davison	73		
	12	Mary E. McGlory	73	6	27
	13	Charles H. Millett	59	7	
	13	William H. Tyzzer	72		
	14	Leonard Schroepple	26	3	13
	17	Stillbirth			
	18	William Aylward	86		17
	19	Stillbirth			
	22	Stillbirth			
	26	Helen V. Muse	31	4	21
	27	Almira Chaplan Marden	79	10	25
	31	Anthony DiVito	20	4	15
June	1	Harry Maynard Wheeler	49	4	11
	2	Margaret M. Muise	27		
	2	Fannie Stone Twombly	66	6	25
	4	Olivia Charlotta Asp	71	8	
	4	Merilin Ruth Fleming			2
	11	Richard Mirabito, Jr.	20	10	14
	12	Bridget Ford	87		
	13	Anne R. McKeon	42	11	15
	13	Michael H. Cahill	65		
	14	Antoinette Emma Reed	84		1
	15	Joseph Hollander	67	4	28
	15	Ida Angeline Richardson	60	2	1
	18	Fannie T. Mace	86	6	12
	19	Nettie Johnson	53	2	18
	20	William P. Shepard	64	9	26
	22	Hannah Maria Wheeler	80	10	22
	25	Jennie R. Giles	51		
	27	Lucie Harvey Knowlton	75	10	5
July	1	Meribah Georgina Bridge	88	11	
	5	Arabella Russell	70	2	16
	7	Herminie Dubois	68	10	
	10	Mary N. Cook	88	11	15
	10	Leslie M. Johnson	70		
	11	Maria Hook	94	11	27
	13	Zach Mode	84		
	14	Olive Whitten	27	4	5

Date of Death			Yrs.	Mos.	Days
July	21	Charles E. Hubbard	9		
	21	Maria Emmons	85	5	24
	24	Alexander J. Gillis	28	6	27
	24	Annie Joslyn	75	2	11
	25	Betsy Webster	65	11	3
	25	Margaret F. Sullivan	63	2	7
	28	Yolande D'Angelo		5	
	29	Daniel R. Landus	30		15
Aug.	3	Fulton Johnson Archibald	68	2	22
	10	Henry Chaderton	65	10	3
	11	James L. Chase	73	1	20
	11	Horatio Haleburton Cann	36	6	14
	13	Mary A. Joy	75	9	8
	16	Frank McGlory	65		
	20	James Leroy Owen	10	11	25
	21	Freeman Turner Crommett	79	10	19
	27	Susan E. George	73		
	30	Susan Berry Otis	76	5	14
	31	George William Killorin	71	8	9
Sept.	1	Hattie M. Campbell	69	8	23
	3	Minnie S. Greenwood	80	11	24
	4	Robert Hillier Taylor		4	19
	4	Mary A. Crowell	50	11	3
	5	Russell Tonks	4	1	5
	9	Alfredo Roberto	4	4	25
	9	Hugh Lester Boardman	58	4	26
	9	Arthur Dana Brackett	56	1	9
	11	Alexander Urquhart	82	7	21
	14	Norman A. Orde	56	4	10
	17	Elta May Withington	64	11	22
	18	Elbridge G. Thompson	80	10	15
	20	Laura E. Frotten	49	7	27
	21	Robert H. Holden	48		
	21	Thomas H. Evans	71		
	24	Catherine Mullen	69		
	26	Emma C. Gibbs	34	9	22
Oct.	1	Regina G. DeVeau	2	8	2
	6	Mary Louise Moriarty	49	7	
	8	Frances Adeline Mansfield	99		12
	9	Augusta H. Borke	75	3	23
	15	George W. Hutchinson	79	10	30
	18	Julia Companechi	57		

Date of Death		Yrs.	Mos.	Days
Oct. 18	..... King			2
19	Stillbirth			
20	John James Sullivan	77	11	
22	Abby Ann Butler	88	1	3
26	Bertram L. Reynolds	56	8	7
28	Katherine Olley	64		
28	Paul Muise	1	3	10
29	Norman P. Call	35	10	1
30	Thomas Hickey	75	10	
Nov. 4	William James Flett	59	6	27
5	George LeFave		7	
9	Alonzo E. Campbell	19		20
9	Mary Kelly	90		
13	Loren R. Sherrill			2
13	Nathalie Legg	18	3	16
15	Frank W. Seabury	61	1	14
16	Louise A. LaBou	70	2	26
18	Frederick B. Snyder	27	9	14
25	Thomas F. Finnell	82	7	13
27	Stillbirth			
28	Constance Wells	35	2	16
29	Caroline O. Hale	74	5	30
30	John W. Zuver	74	3	11
Dec. 1	William Fox	1	10	21
1	Ruth E. Sliney		20 Minutes	
2	..... Ayre		45 Minutes	
3	Albion Parris Ware	77	10	1
4	Alice Perkins	63		
6	Leo Abraham Rogers	50		
8	Gustaf Adolf Asp	72	11	5
8	Emma (Henwood) Bowser	85	4	6
8	Osborne Eugene Brown	62	7	27
10	Mariana Parks	79	9	19
11	Michele Vozzella	44		
13	Nora F. Mitchell	65		
14	Lena Mabel Barker	49	11	25
17	Georgina A. Johnston	57	9	7
24	Lebalister Black	87	11	16
26	Hannah Ford	85		
28	David Arthur Lucy		8	26
29	Joseph Pica	2	4	
31	Robert J. Murphy	78	2	
31	Dennis Wrenn	65	7	26

Hunters' Licenses

Total number of Licenses issued			296
Resident Citizen Sporting	11, 451–111,729 (111,487 voided)	278 at $2.25	$625.50
Resident Citizen Trapping	8426–8430	5 at 2.25	11.25
Foreign Born Trapping	13081	1 at 15.25	15.25
Minor Trapping	6831–6840	10 at .75	7.50
Duplicate Licenses	3551–3552	2 at .50	1.00
			$660.50
Deduct Clerk's Fees			73.50
Cash Paid Division of Fisheries and Game			$587.00

Dog Licenses

Number of Licenses issued	920
Tax on 795 Males at $2.00	$1,590.00
Tax on 125 Females at $5.00	625.00
	$2,215.00
Deduct Clerk's Fees	184.00
Cash Paid County Treasurer	$2,031.00

FREDERIC S. HARTSHORNE,

Town Clerk.

Report of Selectmen

To the Citizens of the Town of Wakefield:—

We herewith respectfully submit the annual report of the Board of Selectmen for the year ending, December 31, 1930, together with the report of the several departments under our control or supervision.

ORGANIZATION

The Board consisting of William Blanchard, Eugene J. Sullivan, Charles F. Young, George O. Sheldon and Leander M. Clark, organized March 4th by electing William Blanchard, Chairman and Eugene J. Sullivan, Secretary. Harry A. Simonds was appointed Clerk.

COMMITTEE APPOINTMENTS

Town Hall—Eugene J. Sullivan

Police Department—George O. Sheldon

Fire Department—Leander M. Clark

Highways—William Blanchard

Soldiers' Relief—Charles F. Young

APPOINTMENTS

Town Counsel—M. E. S. Clemons

Supt. of Streets—Harold S. Powell

Janitor of Hall—H. S. Parker

Fire Inspector—Fred D. Graham

Registrar of Voters—Patrick J. Kelly—3 years

Inspector of Wires—Fred D. Graham

Inspector of Buildings—Frank J. Henkel

Compensation Agent—Frank J. Henkel

Inspector of Animals—Palmer Corbett

Burial Agent—John H. McMahon

Agent Care of Soldiers' Graves—John H. McMahon

Town Accountant—Harry A. Simonds

Board of Appeal—Roland W. Butters

Constables—Harry A. Simonds, Louis N. Tyzzer, James J. Pollard, Harold R. Anderson.

Dog Officer—George A. Bennett

Lock-Up Keeper—James J. Pollard

Sweetser Lecture Committee—John F. White, J. W. O'Connell, Vernon A. Roach, Charles J. Peterson, Cyrus M. Dolbeare, Ebb V. Yeuell.

Forest Warden—Fred D. Graham

Moth Superintendent—John A. Landry

MOTOR VEHICLE LICENSES

Classen Brothers, Inc., McGonagle Sales & Service, L. E. Day Motor Company, Main Street Chevrolet Co., Charles J. Martin, Harry A. Knowlton, David T. Barry.

GASOLINE PERMITS

Martin Brothers, Arthur H. Saunders, Frank Szydlowski, Martin J. Blatz, Classen Brothers, Inc., Alfonso Martino, Harry Abraham, Harry W. B. Powers, John Drinkwater, Ernest L. Frizzell, David T. Barry, Main St. Chevrolet Co., Kirk Brothers, H. A. Knowlton, McGonagle Sales & Service, Montrose Cement Block & Construction Co., Charles Doyle, Jr.

PEDDLER'S LICENSES

Francis Edmands, George C. Driscoll, Christ Dalis, Claud H. Thompson, William F. Oram, F. P. Ross, George French, Walter P. Whitehead, John Gallucci, H. B. Quint, Michael F. Callan.

HACKNEY CARRIAGE LICENSES

William H. Burnham, Scott Bullard, Henry G. Bateman, David Gersin, E. Guy McLain, Walter Walsh.

VICTUALLER'S LICENSES

Birdie J. Loeffler, John McGillicuddy, William H. Morrison, Wing Sheuk, Earnest J. Searles, Wesley T. Parker, Cedric O. Eaton, Robert C. Brown, J. H. Paul, Josephine Daly, Concetto Guiliano, Michael J. O'Gready, Ardelle H. Maynard, Milley Randall, Patterson & Paternis, Alexander G. Williams, H. J. Hill, Robert A. Johnson, Morrison & Sheridan, Ray Orde,

Anson F. Millward, John E. Lutts, Horton & Morgan, J. B. Blood Co., Stella Dycyan.

SUNDAY LICENSES

Frank Syzdlowski, Steves Papas, John Sardella, Charles J. Klapas, Michael Cavalier, Frank DeCecca, Raffaele Piccolo, Crystal Ice Cream Co., Leland S. Hager, Livas & Lilley, Joseph Santoro, William H. Frawley, Richard F. Whalen, Leeds Ice Cream Co., Inc., George Wilkinson, John Hottoian, George C. Graham, John Moccia, Ellen McManimin, Nellie M. Fuller, Joseph Daly, Thomas Y. Magee, Mary F. Murphy, Johanna G. Paulanski, Robert A. Johnson, Michael & Joseph Santoro, L. E. Day, Nick Bennedetto, Ralph Cusato, Lincoln F. Spear, Pasquale Christopher, H. J. Hill, Matthew Thistle, George O. Maxim, Harold F. Reynolds, Perley Walton.

POOL AND BOWLING

Nelson Bishop, Robert C. Brown, George E. McConville, Ignazio Tine.

MISCELLANEOUS LICENSES

Signs—A. L. Reynolds, J. H. Paul, William A. Hickey, Wong Shuek, Anna M. Wingate, Elizabeth M. Collins, Concetto Guialiano, J. B. Blood Co., John Hatfield, Vincent Window Frame Co., Francis J. Smith, Classen Brothers, A. W. Greer, Dunlop Tire & Rubber Co., McGonagle Sales & Service.

Liquor—Riberot Dutton, Francis J. Smith, Edward G. Nagle.

Auctioneers—Frederic S. Hartshorne, William E. Eaton, Harold F. Miles, Herbert W. Smith, William H. Woodman, David K. Shumway.

Lodging House—Hans Sorenson, Tilda Barthelmess, Frank D. Whitney, LaForest S. Curtis.

Circus—Downie Brothers

Badge—Walter Walsh

Awning—McGonagle Sales & Service

Miniature Golf—Horton & Morgan

Employment Office—Rose D. Fermoyle

Bus—Lynnfield Community, Inc.

Canopy—H. M. Dolbeare

Dance Hall—H. J. Hill

Second Hand Dealer—Rufus C. North, Felix Goldberg.

Traffic lights were installed at the corner of Oak and Main Streets, Greenwood. Work has also been started on the installation of Traffic Lights at the intersection of Main and Water Streets. Owing to a change in the State requirements these lights had to be returned to the factory for adjustment and will not be put in operation until early in the Spring of 1931. We feel that traffic conditions at these intersections will be very much improved.

Eustis Avenue and Newell Road were rebuilt this year under the Betterment Act and Overlake Road which was started in 1929 was completed this year. These streets are now in a first class condition and an asset to their respective neighborhoods.

Work on the Drainage System thru the Heywood-Wakefield property to the Saugus Line was started in 1930 and we expect it will be completed in the Spring of 1931. The cleaning of the brook will materially relieve the Salem Street and Montrose District up to and including that portion of the brook by Evans' Shoe Factory. It will have no effect on the West Side of the Town until after the project is continued thru and beyond the High School property which we would recommend as our next Drainage project. Owing to the unemployment conditions we found this to be the proper time to do this work thereby relieving the Welfare Department and also doing a very much needed piece of drainage work. We recommend that not less than $500.00 be appropriated each year for patroling the brook, commencing in 1932 and keeping it open and free from all refuse that might collect from time to time.

After holding a conference with Mr. Powell, our Highway Engineer, we feel that the proper place to spend money in 1931 on street work is on Main Street from the Railroad Crossing to the Melrose line. If cars cease to operate in the Spring, as we believe now they will, Main Street becomes a problem as the roadway is so full of depressions and holes that the water in a great many cases cannot get into the catch basins and in many places the car tracks are lower than the roadway thereby causing a dangerous condition. It will be necessary to spend at least $3,000.00 or $3,500.00 on this street each year for maintenance and there is a possibility of spending more as the years roll by and the street becomes more brittle and broken up. As we know that the Town is in no financial condition to build a permanent street over Main Street in the next few years and knowing that the maintenance expense is very high and will probably increase each year, in our opinion we consider the following solution to be the proper proceedure: The present sides will be scarified where necessary. The old road bed will then be graded to the proper grade and crown, the car tracks covered, over which will be laid a 2 inch bituminous top. This is very cheap construction and can be done for about 70c a square yard. The total cost of this entire job will be approximately $37,000.00 and will give the appearance of a new road. The surface would have the same appearance as the surface of Eustis Avenue or Oak Street from Main Street past the Fire House. This kind of a job in our opinion would last from eight to ten years and the cost would

not be any more than for maintenance or patch work and we would have the use of the road from now on, thus giving a much better approach from the south.

On account of the circumstances arising from business depression it was deemed advisable to appoint a sub-committee as an Unemployment Committee. This Committee consisted of Chairman Blanchard and Selectman Sheldon and we have listed approximately 600 persons and have given employment thru the various Town Departments to approximately 300 of the most needy, the War Veterans being given first preference. We also have arranged for the appropriation and expenditure of money to relieve the unemployment condition by means of two special Town Meetings.

We also wish at this time to thank the officers and members of the various departments and especially those who have been directly under our supervision. We wish at this time especially to thank Mr. Powell and his staff for the splendid co-operation they have given us on all the requests which we have made of them. We also wish to thank Mr. Simonds and Mr. Clemons for their splendid help which both have rendered to the Board of Selectmen.

WILLIAM BLANCHARD, *Chairman,*
EUGENE J. SULLIVAN, *Secretary,*
GEORGE O. SHELDON,
LEANDER M. CLARK,
CHARLES F. YOUNG,

Selectmen of Wakefield.

Report of Chief of Police

Wakefield, Mass., January 1, 1931.

To the Honorable Board of Selectmen:—

Gentlemen:

I have the honor to submit to your Honorable Board, the report of the doings of the Police Department for the year ending December 31, 1930.

Number of arrests	518
Number of arrests on warrants	30
Number of summons served	51
Males	510
Females	8
Residents	276
Non residents	242

FOR THE FOLLOWING CRIMES, VIZ:

Arrested for other officers	21
Attempt to rescue a prisoner	1
Assault on officer	3
Assault and battery	13
Adultery	2
Arson	1
Attempt to commit rape	1
Breaking and entering in the night time	7
Breaking and entering and larceny	3
Bigamy	1
Bastardy	2
Concealing leased property	1
Capias	15
Drunkenness	235
Destroying property	1
Exposing and keeping intoxicating liquor for sale	3
Fishing without a license	2
Fishing during closed season	1
Gaming on the Lord's Day	17
Hunting without a license	1
Having lottery tickets in his possession	1

Insane	5
Indecent assault	1
Illegal manufacture of intoxicating liquor	3
Illegal transportation of intoxicating liquor	2
Illegal sale of intoxicating liquor	1
Keeping unlicensed dog	1
Incest	1
Loitering	6
Laboring on the Lords' Day	3
Larceny	22
Maintaining a gambling nuisance	1
Non support	9
Neglected children	1
Peddling without a license	2
Perjury	1
Receiving stolen property	1
Rape	2
Stubborn child	1
Suspicious person	3
Safe keeping	12
Sounding false alarm of fire	4
Throwing glass in a public street	2
Trespass	1
Violation of automobile acts	98
Violation of fish and game acts	1
Violation of plumbing acts	1
Vagrant	1
	518

HOW DISPOSED OF

Continued	45
Concord reformatory	4
Delivered to other officers	21
Discharged	16
Defaulted	7
Dismissed	4
Fines imposed	258
Grand jury	3
House of correction	11
Insane hospital	5
Lyman school	1
Probation	37
Placed on file	42
Released	31
Restitution	5
Suspended sentence	22
Shirley school	3

State farm	2
State prison	1
	518

AMOUNT OF FINES IMPOSED BY THE COURT

23 at	$5.00	$115.00
126 at	10.00	1,260.00
49 at	15.00	735.00
2 at	20.00	40.00
7 at	25.00	175.00
1 at	35.00	35.00
42 at	50.00	2,100.00
1 at	60.00	60.00
4 at	100.00	400.00
1 at	150.00	150.00
2 at	200.00	400.00
		$5,470.00

MISCELLANEOUS REPORT

Amount of stolen property recovered	$3,639.12
Amount of lost property recovered	139.05
Amount of property left outside of stores and cared for	20.00
Accidents reported	164
Bicycles found	3
Burglary (false alarm)	1
Buildings found open and secured	313
Broken wires reported	8
Complaints and cases investigated	541
Detail for public assemblages	417
Detail for prviate assemblages	25
Defects in street and sidewalks reported	78
Defects in gas pipes and reported	2
Defects in water pipes and reported	11
Dogs killed	5
Dead bodies cared for	4
Fires discovered and alarm given	4
Electric light poles blown down and reported	3
Horses killed	1
Lost children cared for	36
Lost dogs found and returned to owners	3
Lanterns in dangerous places	91
Liquor search warrants served	5
Medical examiner cases	4
Obstructions removed from the street	8

Officers at fires	139
Posting notices	71
Runaway boys cared for	3
Sick and disabled people assisted	31
Stray horses cared for	3
Street lights not burning and reported	362
Wires burning trees and reported	4
Water running to waste and reported	11
On duty calls	44,530
Telephone calls	12,276
Legal papers served for out of town police departments during the year	205

I have collected $1,483.00 in non-support cases and I have paid the same by check.

Miles covered by the	Ford car	25,110	
"	Buick car	8,921	
"	Ambulance	2,178	
"	Motorcyle	6,121	(Preston)
"	Motorcycle	3,224	(Griffin)

I am very glad to repeat what I said in my last report that the town is free from serious crime.

We have one of the cleanest towns in the State of Massachusetts.

DISCIPLINE

Has been good and at this time I want to thank each and every member of this department for the manner in which they have performed their duty.

RECOMMENDATIONS

I most earnestly recommend more officers as the department is not large enough for a town of its size.

I renew my recommendation that rubber goods, that is boots and coats be furnished for the members of the Police Department.

There are many other recommendations that I might make but having in mind the tax-payer I shall refrain from doing so.

CONCLUSION

In closing this report I wish to return my sincere thanks to the Honorable Board of Selectmen, also the Committee on Police, Selectman George

O. Sheldon, for the interest manifested by them in all matters pertaining to this department during the past year.

To the various other departments and to each and every other person who have in any way assisted this department during the past year you have my sincere thanks.

Respectfully submitted,

JAMES J. POLLARD,

Chief of Police.

Report of Chief of Fire Department

To the Honorable Board of Selectmen:

Gentlemen:

I herewith submit my Annual Report of the Fire Department for the year ending December 31, 1930, with the total alarms together with their losses on same as near as possible to obtain.

APPARATUS

There are at the present time 7 pieces of apparatus in this department.

One Triple Combination purchased from the Seagrave Co., and put in service July 1924. This machine is equipped with a 750 gallon centrifugal type pump; 1,250 feet 2½ inch hose; 80 gallon water tank; 200 feet ¾ inch hose; ladders, stretcher, 2 types of cellar pipes and various other equipment.

One Double-bank 75 ft. Aerial Truck purchased from the Seagrave Co., Inc., and put in service, Dec. 1928. Is equipped with water gun with 3 inch hose attached to aerial ladder; carries 379 feet of ladders; 80 gallon water tank, 200 feet ¾ inch hose, stretcher, life net, oxygen tank for resucitation work, high tension wire tongs, 75 gallon water pump, Baker water gun and much other equipment. The efficiency of this machine has been proven many times since its purchase.

One Pierce-Arrow Squad wagon put in service 1926, equipped with 1,100 gallon water gun, mounted; together with much other equipment making this piece of apparatus efficient for the many uses called for.

One White Combination put in service 1920. Carries 1,000 feet 2½ inch hose, 250 feet of ¾ inch hose, 35 gallon chemical tank, salvage covers, and various other equipment.

One Pierce Arrow Combination put in service May 1927. This piece of apparatus was built for a reserve piece to replace such other pieces of apparatus of its type as may be out of service from various sources and has proven its value a number of times since being placed in service. Is equipped with 1,000 feet 2½ inch hose, 200 feet ¾ inch hose, 52 gallon water tank, water pump, and various other equipment.

One Buick Chief's car purchased in 1929 and has been a valuable asset to the equipment of the department.

One Triple Combination at the Greenwood Station purchased from the Seagrave Co. Inc., and put in service July 1929. Is equipped with 1200 feet 2½ inch hose, 200 feet ¾ inch hose, 600 gallon capacity water pump, 80 gallon water tank, salvage covers, ladders, cellar pipe and much other equipment necessary for Fire Department work.

During the year the department has responded to 459 alarms, divided as follows: 352 still alarms, and 107 box alarms.

Estimate of property endangered	$414,400.00
Loss on same	53,430.47
Insurance on same	417,300.00
Insurance paid on same	52,105.47
Transit value	500.00
Transit loss	10.00

CONCLUSION

In closing this report, I wish to return my sincere thanks to the Honorable Board of Selectmen for the interest manifested by them in all matters pertaining to this department during the past year.

To Mr. Leander M. Clark for the hearty co-operation given by him as Committee on Fire Department during the year.

To the various other Town Departments who have rendered valuable assistance to this department during the past year.

My thanks are also due to the Officers and Members of the Fire Department for their prompt and faithful discharge of their duties.

To the Department Physician, Dr. Curtis L. Sopher for his valuable aid to members injured in the discharge of their duties.

Respectfully submitted

FRED D. GRAHAM,

Chief of Fire Department.

Report of Inspector of Wires

To the Honorable Board of Selectmen:

Gentlemen:

I herewith submit my Annual Report as Inspector of Wires in compliance with the vote of the Town, 1922.

There was a total of 652 inspections made. All defects found were made to conform with the National Code.

Respectfully submitted,

CHIEF F. D. GRAHAM,

Wire Inspector.

Report of Forest Warden

To the Honorable Board of Selectmen:

Gentlemen:

During the year 1930 there was a total of 259 woods and grass fires.

Respectfully submitted,

CHIEF F. D. GRAHAM,

Forest Warden.

Report of Board of Health

The report of the Board of Health is herewith respectfully submitted. There were 183 cases of infectious diseases reported for the year ending December 31, 1930, which are classified as follows:

Tuberculosis	15
Diphtheria	9
Pneumonia	21
Infantile Paralysis	2
Measles	17
Mumps	12
Chicken-pox	46
Whooping Cough	36
Septic Sore Throat	1
Scarlet Fever	23
Typhoid Fever	1

Miss Russell made the following number of visits during the year:

Tuberculosis	444
Diphtheria	40
Scarlet Fever	42
Infantile Paralysis	6
Measles	14
Mumps	5
Typhoid Fever	3
Chicken-pox	12
Whooping Cough	2

In May, Ernest E. Tyzzer, M. D., resigned from the Board. Dr. Tyzzer had served since 1918, and had been chairman since 1919. The town is very fortunate to have had as chairman of the Board of Health a man of such outstanding experience and authority in matters pertaining to health and disease, and the Board very greatly regrets that he felt obliged to retire. Charles W. DeWolf, M. D. was appointed to the vacancy.

There have been very few cases of contagious disease, except that we have more than the usual number of tubercular children in our care and the dispensary has been more active than usual.

The appointment of an Inspector of Food has been justified by the results obtained. His monthly reports and the results of the monthly analyses of milk are on file at the office and are open to inspection.

The sewer extension in the Sweetser Street district could not be completed for lack of funds. We expect to ask for its completion this year. A petition signed by almost every owner of property in the district was presented for a sewer on Greenwood Street and Myrtle Avenue. We approve this and shall ask that at least a substantial part of it be done this year. Also a similar petition was presented for a sewer on Water Street from Melvin Street to Brook Avenue, and on Newhall Court, Perham Street, Wiley Place and Brook Avenue. We also recommend that this be done. There is no sewer on Main Street from Green Street to Oak Street, and this should be installed before the rebuilding of Main Street.

The handling of ashes and rubbish and the promiscuous dumping are a source of constant annoyance. We try to keep the regular dumping places on Aborn Avenue, New Salem Street and Green Street in reasonable condition, but it is impossible to prevent roadside dumping. We are convinced that the only real solution is municipal collection, which we hesitate at this time to recommend on account of cost.

The collection of garbage has not been as satisfactory as we had hoped. The substitution of trucks for horses and wagons has not solved the situation, though there have been fewer complaints in the last few months. The time saved in cartage is apparently lost in collection. The town can probably collect the garbage by contract at a less cost than the present method. However the men who collect now perform considerable work at the town farm, at no expense to the farm, and in part offset the additional cost. Also the allowance made by the farm for the garbage is probably considerably less than the actual value. Whether the town farm profits more than the extra it costs this department is something that we cannot determine.

Upon investigation it is found that practically every city and town in the state near our size maintains some kind of a Dental Clinic for pupils in the schools. We are of the opinion that such a clinic is needed here, and the dentists in town are unanimously in agreement. Such a clinic should consist of a dental hygienist and dentist.

Unpaid bills December 31, 1930:

State of Massachusetts, care of contagious cases at Tewkesbury	$230.00
Department of Public Welfare, board of men collecting garbage, charged to garbage account	$612.00

CHARLES E. MONTAGUE, M. D., *Chairman,*
CHARLES W. DEWOLF, M. D.,
WESLEY S. GOODWIN, *Secretary,*

Tuberculosis Dispensary Report

To the Wakefield Board of Health:

The annual report of the Tuberculosis Dispensary is herewith respectfully submitted.

We have examined at the dispensary at various intervals patients discharged from sanatoria, contact cases and suspicious cases of tuberculosis, and a number of underweight children. One hundred and thirty-seven examinations were made of sixty-seven patients. Fifteen new cases of tuberculosis were reported during the year.

The Tubercular Clinic has had a greater increase in attendance this year than any previous year, and we feel sure this phase of the work has assisted the patients in their efforts and desires to arrest the progress of the disease.

A certain amount of follow up work has been done for the special group of children who are contact cases and underweight. Instructions on food habits, proper rest and hygiene has been stressed. Thirteen children were taken to North Reading State Sanatorium for X-ray and examination during the past year. Four of this number were reported as having tuberculosis. Three are at present at the North Reading State Sanatorium and one died.

The Visiting Nurse Association, through the sale of Christmas Seals and gifts financed the sending of ten children to the Southern Middlesex Health Camp for July and August. The selection of these children was based on the records of this office, and the school health cards. All of the children with the exception of two were contact cases of tuberculosis and underweight. The gains made by most of the children were remarkably fine, physically and mentally they improved. They were given proper food and rest, and were taught hygienic habits, good manners and good sportsmanship.

We have at the present time fourteen patients in the different institutions, three at Rutland State Sanatorium, six at North Reading, one at Lakeville, two at the Veterans' Hospital in Rutland, one at Essex Sanatorium, one at the Peabody Home in Newton. We also had a suspicious case of

tuberculosis at the Farrington Memorial Camp in Lincoln for the month of November.

Respectfully,

IRA W. RICHARDSON, M. D.,

Dispensary Physician.

NELLIE B. RUSSELL, R. N.,

Dispensary Nurse.

Report of Plumbing Inspector

To the Board of Health:

Gentlemen:

I herewith submit my annual report for the year ending December 31, 1930.

Number of plumbing permits granted	106
Number of fixtures installed	659

Divided as follows:

Bath tubs	98
Lavatories	108
Closets	210
Sinks	103
Wash Trays	110
Showers	4
Urinals	20
Drinking fountains	6

I have made 185 inspections during the year.

Respectfully submitted,

DAVID TAGGART,

Inspector of Plumbing.

Report of Inspector of Milk and Food

To the Board of Health:

Gentlemen:

I herewith submit my report as Inspector of Milk and Food for the year ending December 31, 1930.

In a general statement I am pleased to say that the sources of our town's milk supply at the present time are in an especially good condition. In spite of the keenest outside competition there appears to be more milk raised and sold in Wakefield today than at any time since I have taken office. There are approximately 9000 quarts of milk and cream consumed daily in Wakefield.

The high quality of this product is manifest by the results of 244 samples taken for analysis. Of this number only 8 were found to be below state standard, to my mind a very creditable showing. The same may also be said of our ice cream supply where the best of sanitary conditions prevail and the butter fat test is well above standard.

Considerable additional equipment has been installed during the past year for the further safeguarding of these products. Outstanding among them is a modern pasteurizing outfit at the farm of Foster S. Barstow and general improvements under way at the plant of C. W. Spear. This latter dairy when completed will be one of the finest for its size in Massachusetts.

My work as food inspector has been along general lines. It consists principally of store and restaurant inspection, investigating complaints and enforcing our food regulations. Eternal vigilance seems to be the required principle to keep this phase of health work on its proper course.

In conclusion I wish to express my appreciation to all who have cooperated with me in the performance of my duty.

Licenses and permits have been issued as follows:

Oleomargerine permits issued—22 at 50 cents	$11.00
Retail Milk Licenses issued—77 at 50 cents	38.50
Oleomargerine Licenses issued—1 at 50 cents	.50
Dealers' milk licenses issued—23 at 50 cents	11.50

Pasteurizing licenses issued—2 at $10.00	20.00
Ice Cream licenses issued—4 at 1.00	4.00
Total	$85.50

The above receipts have been deposited with the Town Treasurer and I hold his receipt for the same.

Respectfully submitted,

LAWRENCE E. DOUCETT,

Inspector of Milk and Food.

Report of Health Officer

To the Board of Health:

Gentlemen:

The work of the Health Officer has been of the usual routine. There are always complaints of various kinds coming into this office, and many of which have no reasonable grounds. However all have been investigated and adjusted satisfactorily.

I have made 263 visits and investigated 140 complaints, all of which had to do with health matters.

Respectfully submitted,

DAVID TAGGART,

Health Officer.

Report of Slaughter House Inspector

Greenwood, Mass., January 1, 1931.

To the Board of Health, Town of Wakefield, Mass.

Gentlemen:

I wish at this time to submit my report as Inspector of Slaughtering for the year 1930.

There were killed 297 pigs, 5 cows, 37 calves. I found two pigs with T. B., 3 had hemorrhage of the lungs and these with one boar were condemned.

Respectfully,

PALMER CORBETT, V. S.,

Inspector of Slaughtering.

Report of Inspector of Buildings

Wakefield, Mass., January 1, 1931.

To the Honorable Board of Selectmen:

Gentlemen:

I herewith submit my report for the year ending December 31, 1930.

Number of permits issued		211
Decrease	29	
For the following purposes		
Single Dwellings		56
Decrease	2	
Two Family Dwellings		
Decrease	17	
One Family Additions and Alterations		17
Increase	4	
Garages for 1 car		62
Increase	11	
Garage for 2 cars.		29
Increase	6	
Garage for 3 cars		1
Store Additions and Alterations		2
Piazza and Sun Room Additions		6
Hen Houses		2
Decrease	8	
Water Gas House Floor		1
Golf Building		1
Funeral Parlor		1
Theatre Marque		1

Miscellaneous purposes	32

The erection of 11 Sidewalk Electric Signs Inspected.

250 Inspections made.

34 Elevators inspected, tested and certificates of inspections issued.

Many Inspections made in the erection of the new Montrose School.

$333.50 Building permit fees collected and paid to Town Treasurer.

Decrease $32.50.

Approximate estimate of costs as submitted by applicants	$377,890.00
1929	400,420.00
Decrease	$22,530.00

45 Lodging House rooms inspected, found safety ropes in fair condition, fire escapes and exits as required, and reported to the Department of Public Safety.

Zoning Law

Two cases due to Building Inspectors action as to interpredation, and the validity of an amendment of the Town Zoning By-Law, were contested.

One first before the Town Board of Appeal, then to the Superior Court.

The other before the Supreme Court after the first hearing referred to a Master, in due time the Court again heard parties.

I do not think it necessary for me to refer regarding details of these cases. The town is quite familiar with them.

The decision of the Courts in both cases sustained the Building Inspector. These cases required much time and many court attendances. The Town Counsel ably represented the Building Inspector for the Town.

Respectfully submitted,

FRANK J. HENKEL,

Building Inspector.

Report of Sealer of Weights and Measures

Wakefield, Mass., January 5, 1931.

To the Honorable Board of Selectmen:—

Gentlemen:

I respectfully submit the following report for year 1930:

	Adjusted	Sealed	Condemned
Platform scales over 5000 lbs.	1	10	
Platform scales under 5000 lbs.	40	106	4
Counter scales over 100 lbs.	1	10	
Counter scales under 100 lbs.	8	59	1
Beam scales over 100 lbs.		1	
Beam scales under 100 lbs.		6	
Spring scales over 100 lbs.	1	21	
Spring scales under 100 lbs.	10	68	4
Computing scales over 100 lbs.	2	11	
Computing scales under 100 lbs.	22	85	2
Personel weighing		9	2
Prescription scales		5	
Avoirdupois weights	38	716	
Apothecary weights		40	
Metric Weights		26	
Liquid Measures		85	1
Gasoline pumps	42	80	11
Gasoline meters	4	15	
Kerosene pumps		1	
Oil measuring pumps		5	
Quantity stops	109	402	
Yard sticks		50	

Fees—$203.16.

Respectfully submitted,

JAMES J. DEVLIN,

Sealer.

Report of Workman's Compensation Agent

Wakefield, Mass., January 1, 1931.

To the Honorable Board of Selectmen:—

Gentlemen:

There have been forty seven (47) employees injured during the past year who have received medical attendance. Increase 22.

Expense of same	$674.00
Compensation paid to (7) employees	870.86
Total Expenditures	$1,544.86

A detailed statement of expenditures may be found in the Town Accountant's report.

22 Employees injured Sewer Dept.
11 Employees injured Water Dept.
10 Employees injured Highway Dept.
2 Employees injured Town Farm.
1 Employee Tree Dept.
1 Employee Health Dept.

One case Town Farm broken elbow, Nov. 5th, 1927, settled by mutual agreement on payment of $200. Total expense of case $1,500.32.

Water Department case April 2nd, 1930 pending, 1 informal hearing, many postponements.

Case Sewer Department. Hearing by State Industrial Accident Board granted to Town, object discontinuance of Compensation. Doubtful liability.

Respectfully submitted,

FRANK J. HENKEL,

Compensation Agent.

Report of Sweetser Charity

Rosa B. Cutler, *Treasurer*—In account with Sweetser Charity:

Dr.

To balance on hand January 1, 1930	$219.13
Feb. 21, 1930—Received from Treasurer of Sweetser Lecture Committee	252.57
February and August, 1930—Received dividend from Wakefield Savings Bank	12.61
	$484.31

Cr.

By disbursements	147.34
Jan. 1, 1931, balance	$336.97

ROSA B. CUTLER,

Treasurer.

Report of Sweetser Lecture Committee

Season 1930

Receipts

Town of Wakefield Lecture Fund	$425.00
Advance Sale	
By W. H. S. and Lafayette School Students	228.15
By L. L. McMaster, 25 Season Tickets at 75 cents	18.75
By Greenwood Pharmacy, 8 Season Tickets at 75 cents	6.00
By Bonney & Dutton, 35 Season Tickets at 75 cents	26.25
By Item Office, 4 Season Tickets at 75 cents	3.00
Door Sales	
124 Season Tickets at 75 cents	93.00
652 Single Admission Tickets at 25 cents	163.00
	$963.15

Expenditures

Lectures	
January 7, Lowell Thomas	$300.00
January 15, Charles Crawford Gorst	75.00
January 22, Arthur H. Merritt	62.00
January 29, Prof. William Sandoz	100.00
February 5, Capt. Ralph P. Robinson	50.00
Printing and Advertising	93.90
Police and Firemen's Services	22.50
Postage, telephone and miscellaneous	7.18
	$710.58
Balance to Sweetser Charity, Mrs. Rosa B. Cutler, Treasurer	252.57
	$963.15

JOHN F. WHITE,
VERNON A. ROACH,
CHARLES J. PETERSON,
J. WILLIAM O'CONNELL,
CYRUS M. DOLBEARE,
EBB V. YEVELL,

1930 *Sweetser Lecture Committee.*

Report of Town Counsel

Wakefield, Mass., January 1, 1931.

To the Honorable Board of Selectmen:

Gentlemen:

My report for the year 1930 as Town Counsel is as follows:

There are pending against the town five tort action for alleged highway defects, six actions for alleged gas defects and one action for alleged negligence in the use of the fire truck and wire truck.

The Town has brought one action for damage to its police automobile, and one to enforce payment for a gas main extension.

One highway case against the town has been settled for $250.00, two cases have been settled for $100.00, and one has been settled for $500.00, a total of $850.00 for the year.

The Wesley Parker Zoning Case, after a decree in favor of the Town in the Superior Court, was taken by appeal to the Supreme Court, and no final decision has as yet been made thereon. Another Zoning By-law case, that of Winship vs. Building Inspector Henkel et al, has also been entered in the Supreme Court, after the lower court had decided that Mr. Henkel had properly issued a building permit for a large hen house to the defendants Morgan.

In addition to the above, many compensation cases have been cared for, the title to many different parcels of land has been examined, school contracts approved, takings of land drawn and lay-outs prepared for sewer and highway purposes.

M. E. S. CLEMONS,

Town Counsel.

Report of Assessors

We herewith submit the Annual Report of the Assessors' Department for the year ending December 31, 1930.

State Tax	$22,610.00	
County Tax	37,939.37	
Metropolitan Sewer	13,172.63	
Metropolitan Sewer Special	226.00	
Metropolitan Park	18,467.65	
Metropolitan Planning Division	170.29	
Metropolitan Smoke Nuisance	116.10	
Metropolitan Southern Artery	122.38	
Metropolitan Charles River Basin	2,866.03	
Malden, Braintree and Hingham Highway	511.57	
Civil War Veterans and Widows	110.00	
Total State and County Charge		$96,312.02
Charges Town Purposes		1,071,487.42
Gross Levy		1,167,799.44
Estimated Receipts	$345,045.68	
From free cash	23,839.47	
4871 Polls at $2.00 each	9,742.00	
Total Credits	378,627.15	
Net Levy		$789,172.29
Rate of Taxation $35.00 per M.		
Overlay		12,437.05

TOWN VALUATIONS

Buildings	$16,672,805.00
Land	4,145,515.00
Personal	2,084,690.00
Total Valuation	$22,903,010.00
Gain in Valuation, 1930	584,645.00
Bonded Debt of Town, January 1st, 1931	1,348,000,00
Bonds retired in 1930	125,500.00
Assets of Town including Land and Buildings, Municipal Light Plant, Water Works. Sewer and Tangible Personal Property	4,648,020.17
Less Bonded Debt	1,348,000.00
Assets above Liabilities	$3,300,020.17

PROPERTY EXEMPT FROM TAXATION

Commonwealth Land and Buildings	$140,500.00
Library Institutions	54,500.00
Benevolent Institutions	23,500.00
Organization of War Veterans	9,200.00
Religious Organizations	140,800.00
Houses of Religious Worship	600,600.00
Cemeteries	38,500.00
Total	$1,007,600.00

Number of Polls assessed	4,871
Number of Motor Vehicles assessed	4,258
Valuation of Motor Vehicles assessed	1,557,630.00
Tax on the Same	37,514.56
Number of Garages in town	1,370
Valuation of Same	678,350.00
Number of Dwelling Houses assessed	3,209
Number of Persons, Partnerships and Corporations assessed	3,925
Value of Assessed Stock in Trade	733,540.00
Value of Machinery assessed	755,925.00
Value of Real Estate assessed	20,818,320.00
Value of Live Stock assessed	36,795.00
Number of Horses assessed	106
Number of Cows assessed	158
Number of Neat Cattle assessed	4
Number of Swine assessed	41
Number of Fowl assessed	9,119
Number of Acres of Land in Town	4,000
Number of Acres, Lake Quannapowitt	247.94
Number of Acres Crystal Lake	82.86
Number of Acres Town Common	2.50
Number of Acres Hart Hill Park	9.68
Number of Acres Park at Lakeside	6.75
Number of Acres Cemetery on Church St.	4.14
Number of Acres Cemetery on Lowell St.	25.67
Area of Town Rockery	4,300 sq. ft.

Respectfully submitted by Wakefield Assessors,

GEORGE H. STOWELL,
HUGH CONNELL,
CHARLES A. CHENEY.

Report of Highway Engineer

To the Honorable Board of Selectmen:

Gentlemen:

I herewith submit a report covering the operations of the Highway Department for the year ending December 31, 1930.

GENERAL HIGHWAYS

Appropriation—March		$130,000.00
Appropriation—December		3,375.00
Refund on Gasoline Tax		189.28
		$133,564.28
Expenditures		133,564.06
Balance to Revenue		.22

SURFACE DRAINAGE

Appropriation 1929		$10,500.00
Appropriation 1930		5,500.00
Appropriation 1930		3,300.00
		$19,300.00
Expenditures		15,802.47
Balance to 1931		$3,497.53

ALBION STREET

Balance from 1929		$1,667.15
Cash from State		797.78
Cash from County		797.78
		$3,262.71
Expenditures	$2,140.82	
Transfer	1,100.00	
		$3,240.82
Balance to Revenue		$21.89

OVERLAKE ROAD

Balance from 1929	$1,257.16
Expenditures	1,226.83
Balance to Revenue	$30.33

RE-LOCATING THE CORNER OF SALEM AND PLEASANT STREETS

Appropriation	$100.00
Land Damages	100.00

PERMANENT IMPROVEMENTS

The wagon shed at the yard was made over into a six stall garage. The former lantern room at the end of the wagon shed was made over into an office.

GENERAL MAINTENANCE

Patrol—Patrol consists of a man who sweeps and cleans the Square, Albion Street, North Avenue and adjacent streets each day and keeps them free from litter from April first to December first. This also includes paying a man for two days each week to clean Greenwood Square and adjacent streets.

Patching—Due to the unseasonable weather of the late winter and early spring of 1930 it was necessary to do considerable more patching than planned. $13,771.52 was spent in patching streets during the year.

Street Cleaning—Practically every accepted street was cleaned in the spring of the year. In December money was transferred, part of which was used for cleaning gutters.

Tar and Sand—The following streets were covered with an application of tar and sand:

Elm Street, Elm Square, Avon Court, Cottage Street, Hart Street, Lakeview Avenue, Curtis Street, Preston St., Bennett St., Summer St., Orchard St., Franklin St., Mountain Ave., Nahant St., Birch Hill Ave., Curve St., Fairmount Ave., Traverse St., Richardson St., Dell Ave., Stedman St., Converse St., Byron St., Nelly St., Bartley St., Lake St., Murray St., Cedar St., Spring St., Shumway Circle.

Sealing—This type of work differs from the tarring and sanding in that a heavy bodied tar is used and is covered with pea gravel. The results obtained are obvious. The following streets which we sealed during the year should require but little attention for the next 3 or 4 years.

Emerson St., Salem St., Main to New Salem St., Wharton Park, North Main St., Farm St., Park St., Bryant St., Pearl St., Common St., Church St., Lafayette St., Pleasant St., from Vernon to Salem St , Lawrence St., Wave Ave., Vernon St. from Otis St. to the Lynnfield Line, Eaton St., Otis St. from Pleasant St., to Crescent St., Crescent St., Crescent Hill, Center St., Mechanic St., Prospect St., Highland St., Emerald St., Parker Road, Morrison Road, Morrison Ave., Summit Ave., Sheffield Road, Armory St., Yale Ave.

Repairs to Main Street—Owing to the condition of Main Street, constant repairs are necessary. $3,000 was spent during the year on patching and maintaining Main Street from Bennett St. to the Melrose line.

New Guard Rail—Eight hundred feet of cable guard rail was erected on the west side of Main Street from Beebe's Cove northerly; cable guard rail was erected on Nahant Street, around the curve, near Holloways; also along Nahant Street adjoining the Town Sand Pit toward the corner of Farm Street. 200 feet of wire guard rail was erected on Elm Street near the Reading Line.

Cleaning Catch Basins—All Catch Basins were cleaned twice during the year. Those at the foot of hills or in bad locations were cleaned oftener during the summer.

Miscellaneous—Under Miscellaneous several items are included. White lines throughout the Town were painted at least twice during the year. Parking and guide lines were painted twice thru the business section.

New Equipment—Two Ford 1½ ton trucks were purchased. These trucks have proven very successful. The specifications for the trucks called for the removal of all springs and tires and the replacing with heavier springs capable of carrying 3½ to 4 tons. The tires were replaced with 32 x 6–10 ply heavy pressure tires capable of carrying 3½ to 4 tons. One of these Ford Trucks will do as much work in hauling material in eight hours as our Mack Truck will do in the same given time.

A Sand Spreader for covering Ice and Tar was purchased.

Snow and Ice Removal—January and February of 1930 were comparatively bad months as far as snow was concerned and the department had considerable ice to contend with. The sand spreader that was purchased, greatly increased the efficiency of the Department.

Rebuilding—Water Street from Main Street to the Railroad Crossing at Vernon Street was rebuilt with stone and asphalt emulsion.

Lincoln and Smith Streets were resurfaced with pea gravel and asphalt emulsion.

Spring Street from the Stoneham line to the foot of the hill, a distance of about 800 feet was graded, graveled and tarred.

Melvin Street between Bennett Street and Richardson Street was graveled.

Construction—North Avenue—Chestnut St. to Church St. The easterly rails of the double car tracks of this section of North Avenue were removed and the street widened to include the section formerly used by this track. A new foundation was built under the location of the old track and a two inch top laid over the entire surface of the road.

Montrose Avenue—Montrose Avenue was graded and graveled from Water Street to Salem Street. An application of oil was applied.

North Avenue and Church Street—This was the corner formerly used by the Porter-Milton Ice Company which was purchased by the Town. This corner was considerably filled in from the excavation taken from Eustis Avenue.

Foundry Street—Foundry Street was excavated to a depth of 2½ to 3 feet from Broadway to Maple Street. This section of the street was re-filled with gravel and left to settle. In 1931 an application of tar will be applied. The section of the street between Maple Street and Albion Street was scarified and a new two inch top laid.

Overlake Road—This street was started in 1929 but owing to the lack of underground appurtenances construction was delayed until this year. A permanent roadway was constructed this year finishing this project. This work was done under the Betterment Act and assessments will be levied.

Newell Road—This street was accepted and built in 1930 with a permanent bituminous roadway from Albion Street to Fox Road. This project was done under the Betterment Act and assessments will be levied.

Eustis Avenue—This street was accepted in 1930 under the Betterment Act and assessments will be levied. At the Elm Street end there was considerable change in grade, and retaining walls were built on both sides of the street to hold the road in place. A retaining wall was built in front of the property of A. P. McKinnon to hold the roadway in tact. A retaining wall was built in front of No. 8-10-12 to retain private property. Much grading was necessary on both sides of the street the entire length in order to conform to existing property on the new grade of the street. Cement curbs were installed the entire length of the street on both sides. A permanent 4 inch bituminous roadway was installed between curbs. Sidewalks were constructed of gravel.

Street Drainage—A line of 12 inch pipe was laid in Grafton Street across Main and on Hanson Street. Catch basins were installed to care for surface water. This drain empties into the brook on Grafton Street and cares for water on that street as well as on Hanson Street.

A line of twelve inch pipe was laid from Vernon Street across private land owned by Goldsmith, to the brook near the railroad tracks at Salem Street. This pipe line eliminates water from Vernon Street flooding private land.

A line of 15″ pipe was laid on Spring Street a distance of 700 feet from the end of the present drain to the Stoneham line. Catch Basins were installed to care for the disposal of surface water.

Sidewalks—The following new granolithic sidewalks were built during the year:

Main Street in front of property of Mrs. Sarah Heath.

Park Street in front of property of Mrs. Sarah Heath.

Otis Street in front of property of Arthur C. Verge.

Eaton Street in front of property of Ernest G. Willard.

New Tar Concrete sidewalks were laid in the following locations:

West Chestnut Street from Cedar St., to Fairmount Ave.

Cedar Street from West Chestnut St., about 100 feet to end of property of Wakefield Real Estate and Building Association.

New Curbing was laid in the following locations:

Tamworth Hill Ave., from Morgan Ave., to top of Hill.

Armory Street from Main Street to beyond Armory Door.

Old Tar Concrete Sidewalks were re-topped in the following locations:

Main Street from Greenwood Avenue to Oak Street.

Pine Street.

Pitman Avenue.

Francis Avenue.

Madison Avenue.

Greenwood Avenue.

Gould Street—Albion Street to Cedar Street.

Chestnut Street from Railroad tracks to Cedar Street.

Murray Street.

Tuttle Street.

Foster Street.

Main Street in front of Y. M. C. A., and Baptist Church.

Main Street in front of Elk's Home.

Wave Avenue.

Pleasant Street.

White Avenue.

Lawrence Street.

Salem Street.

Pearl Street.

Lafayette Street.

Church Street.

Cedar Street.

Armory Street in front of Armory.

A retaining wall was built on the west side of Main Street from opposite Lawrence Street, a distance of about one thousand feet northerly. Catch basins were rebuilt to better care for the disposal of water. This work was necessary to hold the sidewalk in place.

All Other—Signs reading "Welcome to Wakefield, First Settled in 1639" were placed at the town lines in the following locations:

Salem Street at Lynnfield Line.

Water Street at Saugus Line.

Main Street at Melrose Line.

Albion Street at Stoneham Line.

Main Street at Reading Line.

Vernon Street at Lynnfield Line.

Fifty signs reading "One Hour Parking Limit" were placed throughout the business section. Signs reading "No Parking on this Side" were placed on the east side of Foster Street, south side of Mechanic Street, North Side of Center Street and on Lowell Street from north Main Street northerly.

Several street signs were erected and many damaged ones replaced.

All caution signs denoting a railroad crossing were overhauled and those missing were replaced.

Warning signs were erected at the traffic lights in Greenwood Square.

A Guard Rail was built at the corner of Morrison Avenue and Summit Avenue to protect the end of a drain pipe.

A cement retaining wall was built on Main Street between Franklin Street and Summer Street.

A cement retaining wall was built on Vernon Street in front of Number 183.

SURFACE DRAINAGE SYSTEM

At the Annual Town Meeting of March, 1929, the sum of $10,500.00 was appropriated to reconstruct, relocate, and repair Surface and Ground Drainage. This work was to be done within the property of the Heywood-Wakefield Company. During the year the Town held several conferences with the Heywood-Wakefield Company, the result of which found the Town unable to obtain an agreement from the Heywood-Wakefield Company to permit entrance to their property.

The Heywood-Wakefield Company insisted upon the removal of 183 feet of 30 inch pipe which was then in existence in their yard and which the Town planned to empty the water from a 48 inch pipe into.

At the Annual Town Meeting in March of 1930 an additional $5,500.00 was appropriated to replace this present 30 inch pipe. After several conferences with the manager and officers of the concern an agreement was reached and work was started at old Melvin Street and continued westerly to Building No. 11. From this point westerly to the old water wheel hole was found a well preserved stone culvert. This culvert is about 7 feet in width and 6 feet in height. This was thoroughly cleaned. Work was started again at the water wheel hole and a 48 inch pipe was laid in a westerly direction on a new course and replacing the present two 24″ pipes. This part of the work is still under construction and will be completed by Spring.

Before obtaining an agreement with the Heywood-Wakefield Company it was necessary for the Town to agree to clean the brook east of the Yard. This brook was cleaned, widened and deepened to and below the location of the Low Level Sewerage Pumping Station. We also agreed to furnish a man to patrol this section of the brook in order to eliminate any obstruction which might stop the flow of water. We agreed to do this until such time as the Town could clean the Wakefield Brook to the Saugus line.

At a special Town Meeting held in December 1930, a transfer of $3,300.00 was made for the Relief of the Unemployed. This money was used to widen and deepen the Wakefield Brook. Work was started at the Saugus line and by the first of January the brook was deepened and widened to a point about a thousand feet westerly of Farm Street. The work progressed

more rapidly than was anticipated and despite the fact that the men engaged on this project were not used to this kind of employment, I feel that the Town received dollar for dollar in this investment.

In the Drainage report submitted by Weston & Sampson, Consulting Engineers, it was proposed to widen this brook, pave the bottom and build concrete walls on the sides. This would entail considerable expense and knowing that the Town was in no financial condition at the present time to do this it was proposed that the brook be widened to 15 feet in width and deepened to a proper grade, thereby obtaining relief at a much less expense.

I recommend that this project be continued in 1931 and I recommend that it be completed before any work is done west of the Heywood-Wakefield yard. My reasons for this are that when the pipe line thru the Heywood-Wakefield yard is completed and when the section between Water St. and Lake St. is completed there will be much more water delivered into the Wakefield brook in a given space of time than ever before. Therefore, it is very necessary that before the Town delivers any more water into this brook provisions should be made for its disposal.

In connection with the widening and deepening of the Wakefield Brook a new bridge should be built at Farm Street. Also a new bridge at Wiley Street and a new bridge at Vinton Street. If possible these bridges will be piped with 48 inch pipe. If water pipes, gas pipes, or other underground appurtenances do not allow a 48 inch pipe to be laid under these streets the bridges will be constructed of re-enforced concrete.

The entire expense of this project from the Saugus line to the corner of Water and Vernon Streets will be about $33,000.00.

On December 31, 1930, the Department had a total of $1,463.15 unpaid bills.

At this time I wish to express my appreciation for the support given me by the Board of Selectmen and various other Town Officers and especially to William Blanchard, Committee on Highways.

Respectfully submitted,

HAROLD S. POWELL,

Highway Engineer.

Report of Dept. of Public Welfare

The Department of Public Welfare respectfully submits its report for the year ending December 31, 1930.

It was apparent from the increasing number of calls in January 1930 that unless general business conditions improved greatly during the year, many families would face serious want and the calls on the Welfare Department would be unusually large. The year followed its early indications and there was much unemployment during the entire period. Many who had always managed to solve their own living problems before were forced to seek aid from the Welfare Department. Some of these were aided for a short time only, but there are still a great many who face most difficult conditions and must be aided until they can find employment.

As might be expected, the need to provide Thanksgiving dinners was greater than ever before but this need was met by more generous contributions from both individuals and organizations who have become very much interested in the Thanksgiving work.

At Christmas, a similar increase in the numbers to be provided for was taken care of to a much greater extent than in previous years by the churches, and business and social organizations. Yet even with this relief, the calls were much more numerous than any previous year.

One of the greatest needs during the winter has been a milk fund which could be used to supply milk to families who had children but were not being aided by the town. Through the thoughtfulness of the Rotary Club, the Teachers' Association, the Fireman's Association, the Mother's Club, Wesley S. Parker and many other organizations and individuals, this fund has been established and is now helping many children.

At the close of the year there were at the town infirmary eleven inmates under the supervision of Mr. and Mrs. Melvin W. Brown. The maximum number of inmates during the year was twenty three.

During the year, men who have been aided by the department have worked on the town farm and have been provided with dinners for themselves in addition to the aid for their families.

Appropriation (1930) March	$61,500.00
Appropriation (1930) August	2,198.00
Refund	37.76
	$63,735.76

Expenditures—(Outside Relief)

Unpaid Bills, 1929	$4,239.92	
Telephone	37.45	
Shoes and Clothing	644.78	
Groceries	7,837.22	
Coal and Wood	174.70	
Board and Rent	9,277.90	
Medical Attendance	769.10	
Hospital Care	456.30	
Mothers' Aid	1,031.58	
Relief by Other Cities	7,990.27	
Buick	341.57	
Other Expenses	842.84	
Total Outside Expenditures		$33,643.63

Reimbursements—(Outside Relief)

Mothers' Aid	$602.03	
Temporary Aid	1,709.00	
Reimbursements	270.00	
Use of Auto	60.00	
Total Outside Reimbursements		$2,641.03
		$30,965.15
Add—Farm Products given families		1,155.00
Net Outside Expenditures		$32,120.15

Expenditures—(Town Farm and Infirmary)

Unpaid Bills, 1929	$1,669.74	
Superintendent and Matron	1,740.00	
Other Employees	2,999.60	
Groceries	3,620.62	
Dry Goods	210.79	
Fuel and Light	1,085.19	
Care of Buildings and new Slaughter House	4,504.74	
Hay and Grain	5,548.64	
Gasoline	816.66	
Truck	2,212.16	
Other Expenses	5,025.03	
Total Farm and Infirmary Expenditures		$29,433.17

Receipts—(Cash to Town Treasurer)

Milk	$5,282.24	
Eggs	153.74	
Pigs	2,853.93	
Slaughtering	201.00	
Vegetables	483.46	
Board	1,333.56	
Poultry	36.00	
Miscellaneous	35.00	
Total Farm Receipts		$10,378.93
Expenditures less Cash Receipts		$19,054.24

Deduct—Aid given by town to outside families:

5,000 quarts milk at 12 cents	$600.00	
80 loads wood	480.00	
Moving families—5 at $15.00	75.00	
Total		$1,155.00
Net Expenditure Town Farm and Infirmary		$17,899.24
Appropriation	$63,735.76	
Total Department Receipts	13,019.96	
	$50,715.80	
Unexpended Balance	658.96	
Net Department Expenditures		$50,056.84

Inventory at Town Farm

Year Ending December 31, 1930

LIVE STOCK

98 Brood Sows	$3,920.00	
16 Small Pigs	80.00	
30 Shoats	240.00	
11 Boars	330.00	
27 Cows	4,050.00	
12 Heifers	300.00	
2 Bulls	130.00	
94 Ducks	188.00	
47 Geese	141.00	
130 Hens	260.00	
1 Rooster	1.50	
3 Horses	450.00	
		$10,090.50

FARM EQUIPMENT

2 Garbage Wagons	$100.00	
3 Trucks	900.00	
2 Double Wagons	125.00	
1 Farm Wagon	50.00	
2 Carts	125.00	
1 Single Cart	50.00	
4 Sleds	175.00	
Emery Wheel, Grind Stone, Belting	75.00	
2 Mowing Machines	90.00	
2 Sulky Plows	100.00	
Plows, Tedder, and Farm Tools	300.00	
Manure Spreader	70.00	
Harnesses	250.00	
Hog Wire	25.00	
Contents of Slaughter House	600.00	
Irrigation System	70.00	
		$3,105.00

FARM SUPPLIES

225 Cords of Manure	$1,250.00	
40 Cords of Wood	720.00	
20 Tons of Hay	520.00	
10 Tons of Straw	200.00	
6 Tons of Grain	216.00	
		$2,906.00

HOUSE EQUIPMENT

Electric Bread Mixer	$250.00	
Meat Grinder	50.00	
Electric Refrigerator	2,500.00	
Household Furnishings	3,500.00	
		$6,300.00

HOUSE SUPPLIES

800 Gallons of Fuel Oil	$58.00	
Contents of Store Room	2,700.00	
		$2,758.00

MISCELLANEOUS

130 Gallons of Gasoline	$15.34	
		$15.34
		$25,174.84

WILLIAM C. STRONG, *Chairman,*
JAMES A. FOX,
ADELAIDE W. BOYNTON, *Secretary.*

21st Annual Report of the Wakefield Water and Sewerage Board

The Wakefield Water and Sewerage Board presents herewith its annual report covering operations of the Department for the year ending December 31, 1930.

Detailed figures will be found in the report of the Town Accountant.

Receipts		*Expenditures*	
Water Rates	$92,750.48	Maintenance	$46,425.72
Services	4,288.86	Services	4,480.85
Construction	612.78	Construction	4,936.90
Rents, Summons and Turn Ons	521.60	Bonds Retired	30,000.00
All Other	10.00	Interest	10,313.75
		Commissioners' Salaries	300.00
		Additional Water Supply	1,500.00
		Metropolitan Water	7,369.77
		Cleaning Watershed Crystal Lake	3,993.11
	$98,183.72		
Deficit	11,136.38		
	$109,320.10		$109,320.10

As stated in the last annual report that the board should take action to relay two miles of old cement pipe each year, and complying with same, we have relaid Nahant Street from Main Street to opposite house of J. M. Antunes, a distance of 7624 feet.

Approximately 10,000 feet of 12 inch cast iron pipe has been laid during the year, thereby providing a greatly improved supply in districts where this has been badly needed.

On account of the extended and severe drought that began in May, 1929, in some respects the equal in severity of any period on record, the water in Crystal Lake on January 1, 1930, was 58 inches below high water mark. On April 20, 1930 with the level of the lake 33 inches below the spill-

way, it became apparent that continued lack of rainfall would create a water shortage within a few months.

The water continued to drop until it was 72 inches below high water mark. On August 4, 1930, the town authorized the Water and Sewerage Board to purchase water from the Metropolitan District Commission. In accordance with same an agreement was made and the town commenced to take water from the Metropolitan system through the Stoneham distribution system on August 12, 1930 and continued to use same as part supply until December 18, 1930.

At the same Town meeting the Water and Sewerage Board was authorized to make tests for further water supply. After thorough investigation, it was decided to drive test wells on land adjacent to the town gravel pit on the northerly side of Nahant Street.

The yield of these wells was favorable as indicated by pumping and the quality of water was found to be excellent, as shown by the analysis, and received the approval of the State Department of Public Health.

As a result of the preliminary tests, decision was made to drive a total of sixteen wells, which were completed and connected with the town mains on October 29, 1930.

It is the opinion of the Engineers of the Water Department, Weston and Sampson, in their report of January 9, 1931 and concurred with by this board, that an additional water supply be developed from driven wells located in the vicinity of the town gravel pit on the northerly side of Nahant Street.

The trunk sewer main to the Low Level Sewer Station has been extended from Vernon Street corner of Aborn Avenue to the intersection of Sweetser and Pleasant Streets, thereby allowing the servicing of the greater portion of the north ward section.

The Superintendent's report which follows gives in more detail, information as to construction, improvements and so forth, which will be of interest to the town.

SIDNEY F. ADAMS,
WILLIAM B. STANTIAL,
CHESTER A. EMERSON,

Commissioners.

SUPERINTENDENT'S REPORT

To the Water and Sewerage Board:

Gentlemen:

I respectfully submit the following report for the year ending December 31, 1930.

WATER EXTENSIONS

Overlake Road, 265 feet of 6″ cast iron pipe from dead end to Morningside Road. This extension eliminates two dead ends.

Eustis Avenue, 333 feet of 6″ cast iron pipe westerly from Elm Street to dead end.

Parker Road, 740 feet of 8″ cast iron pipe southerly from Elm Street to dead end.

Montrose Avenue, 2365 feet of 12″ cast iron pipe from dead end opposite house of L. L. Rogers, to dead end opposite house of W. B. Ames. This pipe constitutes a new artery which serves the easterly and north-easterly sections of the town.

Coolidge Park, 530 feet of 6″ cast iron pipe from dead end northerly.

Essex Street, 160 feet of 8″ cast iron pipe from dead end easterly to Vale View Road.

Forest Street, 65 feet of 8″ cast iron pipe from dead end westerly.

Walton Street, 545 feet of 1¼″ Galvanized pipe from Salem Street southerly.

Kingmont Street, 79 feet of 1″ Galvanized pipe from dead end northerly.

Court Street, 186 feet of 1″ Galvanized pipe from dead end northerly.

Lotus Avenue, 325 feet of 2″ Galvanized pipe from Fellsmere Avenue easterly to Clifton Avenue.

Clifton Avenue, 372 feet of 2″ Galvanized pipe from Lotus Avenue southerly.

Woodland Road, 74 feet of 1½″ Galvanized pipe from dead end southerly.

RECONSTRUCTION

Nahant Street, 6545 feet of 12″ cast iron pipe from Main Street to Oak Street, also 395 feet of 6″ cast iron pipe from Oak Street to opposite house of J. M. Antunes.

Franklin Street, 170 feet of 6″ cast iron pipe from Birch Hill Avenue westerly.

Birch Hill Avenue, 38 feet of 8″ cast iron pipe from Nahant Street southerly.

Stark Avenue, 16 feet of 8″ cast iron pipe from Nahant Street southerly.

Traverse Street, 25 feet of 8″ cast iron pipe from Nahant Street northerly.

Melvin Street, 28 feet of 8″ cast iron pipe from Nahant Street northerly.

Hart Street, 12 feet of 8″ cast iron pipe from Nahant Street northeasterly.

HYDRANTS INSTALLED

Parker Road, corner Elm Street.
Parker Road, opposite Davidson Road.
Franklin Street, corner Orchard Street.
Salem Street opposite Walton Street.
Pine Ridge Road, 300 feet east of Renwick Road.
Montrose Avenue opposite house of J. B. Kelley.
Montrose Avenue, opposite house of C. N. Hood.
Montrose Avenue, opposite house of A. J. McClosky.
Montrose Avenue, 350 feet south of house of A. J. McClosky.
Nahant Street, opposite house of William A. Thrush.
Nahant Street, corner Birch Hill Avenue.
Nahant Street, corner Stark Avenue.
Nahant Street, corner Hart Street.
Nahant Street, corner Melvin Street.
Nahant Street, opposite house of John Murphy.
Nahant Street, corner Farm Street.
Nahant Street, opposite house of C. H. Colby.
Nahant Street, opposite house of N. W. Colby.

HYDRANTS DISCONTINUED

Hydrant No. 110, Nahant Street opposite house of G. H. Howe.
Hydrant No. 279, Nahant Street opposite house of J. W. Hopkins.
Hydrant No. 119, Nahant Street opposite house of D. D. Landers.

HYDRANTS RELOCATED

Hydrant No. 240, Eustis Avenue, corner of Nichols Street to Nichols Street near Eustis Avenue.

SERVICES

New Services laid this year	69
Services relaid during the year	27
Number of feet of pipe laid on private land	2,542
Number of feet of pipe laid on public land	1,563
Number of feet of pipe relaid on private land	1,251
Number of feet of pipe relaid on public land	544

MAIN BREAKS DURING YEAR ENDING DECEMBER 31, 1930

Date 1930		TIME Occurred	TIME Water On	Size	Location	Cause
January	5	7.00 a.m.	8.00 p.m.	6″ Cem.	No. Ave. opp. Gas House Barn	Cracked
February	11	8.40 a.m.	10.15 p.m.	6″ Cem.	No. Ave. opp. house of Hall	Old Age
February	24	4.45 p.m.	8.45 p.m.	2″ C.I.	Perham St., 120 ft. north of Water St.	Joint Leak
February	26			6″ C.I.	Water St., opp. house of Orsini	Joint Leak
May	12	4.05 p.m.	8.30 p.m.	6″ Cem.	Vernon St., cor. Pleasant St.	Old Age
June	20	12.10 p.m.	8.30 p.m.	12″ C.I.	Montrose Ave. opp. house of Kelley	Cracked Pipe
June	22	12.50 a.m.	9.30 a.m.	6″ Cem.	Main Street, opp. No. 700	Settlement
July	24	12.05 p.m.	7.15 p.m.	12″ C.I.	Nahant St., 50 ft. E. of Valley St.	Cracked Pipe
September	13	10:00 a.m.	2.30 p.m.	4″ Cem.	Intersection of Oak St., Oak Ave., and Gerard St.	Pick hole by Gas Dept.
October	14			8″ Cem.	Opposite No. 10 Richardson St.	Leak at Sleeve
October	17	11.40 a.m.	10.10 p.m.	6″ Cem.	Opposite No. 46 Melvin St.	Blasting for Sewer
November	10	1.10 p.m.		8″ Cem.	Opposite No. 10 Richardson St.	Sm. Hole in Pipe
November	19	3.15 p.m.	11.00 p.m.	6″ Cem.	Madison Ave., opp. house of Hurley	Old Age
December	3	10.20 a.m.	4.00 p.m.	6″ Cem.	Lowell St., opp. No. 185	Old Age
December	10	3.50 p.m.	9.25 p.m.	12″ Cem.	Lake Street, opp. No. 18	Split Band
December	14			12″ C. I.	At Main Gate, Main Street cor. Charles Street	Joint Leak
December	26			8″ Cem.	Opp. No. 20 Richardson St.	Cracked Pipe
December	26	4.30 p.m.	12.15 a.m.	8″ Cem.	Opp. No. 20 Richardson St.	Old Age

PUMPING RECORDS

	1929	1930
January	22,604,000 gals.	21,640,000 gals.
February	20,435,000 "	20,455,000 "
March	21,925,000 "	22,270,000 "
April	20,423,000 "	21,350,000 "
May	21,764,000 "	23,630,000 "
June	24,817,000 "	23,505,000 "
July	26,195,000 "	20,935,000 "
August	23,360,000 "	18,485,500 "
September	22,798,000 "	15,679,350 "
October	22,218,000 "	17,535,450 "
November	19,861,000 "	17,728,850 "
December	21,389,000 "	19,491,125 "
	267,789,000 gals.	242,705,275 gals.

Average daily consumption 1929	733,668 gals.
Average daily consumption 1930	664,946 "
Average daily per capita of estimated population 1929	45.8 "
Average daily per capita of estimated population 1930	39.1 "
Total pumped 1929	267,789,000 "
Total pumped 1930	242,705,275 "

PERMANENT IMPROVEMENTS

A 5½″ x 5″ Ingersol Rand air compressor was purchased to replace one of the same size which has been in service since 1926.

All hydrants have been packed, oiled and painted during the summer.

The portable school house located at Montrose was transferred to the Water Department by vote of the Selectmen, this building was repaired and is a great asset to the Department for storage purposes.

By the vote of the Selectmen the Water and Sewerage Department was granted permission to use a part of the Committee room for office purposes, this extra room was much needed due to the crowded condition in the Water office.

The Low Level Sewer Pumping Station has received two coats of paint greatly improving the appearance of the building.

The south-west cove of Crystal Lake has been partially cleared as far as money would permit. Over one thousand stumps have been removed and burned during August and September, greatly improving conditions in that section.

WATER SUPPLY

Crystal Lake, Wakefield's water supply is at present fifty-seven inches below high water mark, which elevation is two inches lower than last year.

The lake has felt the effects of the past eighteen months drought more this year than last.

On account of the low level of Crystal Lake the Board applied to the Metropolitan District Commission for permission to buy additional water supply. From August 12th to December 18th the Town purchased 41,339,000 gallons of water from the Commission.

LOW LEVEL SEWER SYSTEM

The low level sewer system has been in operation nearly four years and is giving very satisfactory services.

The Pumping station which is very nearly automatic, requires very little attention with the exception of cleaning screens and inspection.

Approximately 2,600 feet of sewer was added to the low level system this year.

SEWER MAINTENANCE

The entire sewer system has been brushed and all man-holes have been inspected and cleaned.

All man-hole covers and frames have been raised or lowered to conform with street grades.

SEWER CONNECTIONS

Applications for house connections to date	1,571
Number of connections made	1,471
Number of connections made during the year	59
Number of connections waiting	0

LOW LEVEL SEWER

Melvin Street, 678 feet of 8″ tile from Hart Street northerly.

Aborn Avenue, 637 feet of 12″ tile from Vernon Street westerly to Court Street.

Aborn Avenue, 269 feet of 10″ tile from Court Street westerly.

Private land between Aborn Avenue and Sweetser Street, 453 feet of 10″ cast iron pipe.

Sweetser Street, 151 feet of 10″ tile easterly from Pleasant Street.

Sweetser Street, 460 feet of 8″ tile westerly from Pleasant Street.

SEWER CONSTRUCTION

Nelly Street, 375 feet of 8″ tile from Bartley Street to Broadway.

Broadway, 288 feet of 8″ tile easterly from Nelly Street.

Broadway, 530 feet of 8″ tile westerly from Nelly Street.

Grafton Street, 1005 feet of 8″ tile easterly from Main Street.

CONCLUSION

In conclusion I wish to extend my sincere thanks to each and every member of the Department for his hearty co-operation in all emergencies during the year.

I also extend my thanks to the heads and members of the various Town Departments for their support and co-operation during the year.

Respectfully submitted,

MORRISON MERRILL,

Superintendent.

Dog Officer

December 31, 1930.

To the Honorable Board of Selectmen:

Gentlemen:

I herewith submit my report as Dog Officer for the year 1930.

Have answered 549 calls.

Have gassed 47 dogs.

Have found homes for 31 dogs.

Have had one dog with rabies.

Have called and attended 106 sick dogs.

All dogs have been kept from 7 to 21 days before being disposed of.

Respectfully submitted,

GEORGE A. BENNETT,

Dog Officer.

Report of Town Treasurer

To the Citizens of Wakefield:

I herewith present my report for the fiscal year ending December 31, 1930.

TRUST FUNDS

The Trust Funds and available income balances now in my hands are as follows:

Cornelius Sweetser Lecture Fund	$10,000.00
Cornelius Sweetser Lecture Guarantee Fund	2,021.86
John Gould Aborn Library Fund	1,689.26
Cyrus G. Beebe Library Fund	2,000.00
Frederick Beebe Library Fund	1,000.00
Rev. Thomas Albert Emerson Library Fund	500.00
Flint Memorial Library Fund	1,000.00
Merrill W. Gove Library Fund	500.00
Dr. Francis P. Hurd Library Fund	2,500.00
Franklin Poole Library Fund	500.00
Mary H. Pratt Library Fund	200.00
Cyrus Wakefield Library Fund	500.00
Mary E. Aborn Park Fund	2,000.00
Nancy White Park Fund	1,000.00
Rev. Thomas Albert Emerson High School Fund	1,000.00
Rev. Thomas Albert Emerson High School Fund, interest balance available	169.54
Nancy White Hurd School Fund	500.00
Nancy White Hurd School Fund, interest balance available	76.39
Jonathan Nichols Temperance Fund	1,000.00
Jonathan Nichols Temperance Fund, interest balance available	111.95
Sarah Burbank Burial Lot Fund	100.00
Sarah Burbank Burial Lot Fund, interest balance available	72.83
Ezra Eaton Burial Lot Fund	100.00
Ezra Eaton Burial Lot Fund, interest balance available	12.99
Rev. Thomas Albert Emerson Old Cemetery Fund	1,000.00
Rev. Thomas Albert Emerson Old Cemetery Fund, interest balance available	147.87
Flint Old Burial Ground Fund	2,000.00
Carried Forward	$31,702.69

Brought Forward	$31,702.69
Flint Old Burial Ground Fund, interest balance available	317.28
Stimpson Family Burial Lot Fund	200.00
Stimpson Family Burial Lot Fund, interest balance available	33.61
Clarissa E. Swain Burial Lot Fund	500.00
Clarissa E. Swain Burial Lot Fund, interest balance available	55.56
Cornelius Sweetser Burial Lot Fund	1,000.00
Cornelius Sweetser Burial Lot Fund, interest balance available	55.47
Jane K. Vinton, Burial Lot Fund	50.00
Jane K. Vinton Burial Lot Fund, interest balance available	11.07
George M. Kelley Burial Lot Fund	25.00
George M. Kelley Burial Lot Fund, interest balance available	2.15
Levi Flanders Burial Lot Fund	100.00
Levi Flanders Burial Lot Fund, interest balance available	5.49
Gad and Clarissa Chandler Carter Burial Lot Fund	200.00
Gad and Clarissa Chandler Carter Burial Lot Fund, interest balance available	50.12
P. M. Wilkinson Burial Lot Fund	50.00
P. M. Wilkinson Burial Lot Fund, interest balance available	3.58
Francis C. Robie Burial Lot Fund	25.00
Francis C. Robie Burial Lot Fund, interest balance available	2.10
James and Elizabeth Walton Burial Lot Fund in Old Cemetery	100.00
James and Elizabeth Walton Burial Lot Fund in Old Cemetery, interest balance available	3.70
Adams Coburn Burial Lot Fund in Old Cemetery	100.00
Adams Coburn Burial Lot Fund in Old Cemetery, interest balance available	2.42
Martha D. Wilson Burial Lot Fund	200.00
Martha D. Wilson Burial Lot Fund, interest balance available	10.76
J. Walter Curley Burial Lot Fund	50.00
J. Walter Curley Burial Lot Fund, interest balance available	2.95
Rev. John M. Currie Burial Lot Fund	50.00
Rev. John M. Currie Burial Lot Fund, interest balance available	2.95
Sylvester Burditt Burial Lot Fund	50.00
Sylvester Burditt Burial Lot Fund, interest balance available	2.42
Dr. John Hart Burial Lot Fund in Old Cemetery	200.00
Dr. John Hart Burial Lot Fund in Old Cemetery, interest balance available	11.85
Harry E. Haskell Burial Lot Fund	100.00
Oliver Burial Lot Fund	50.00
Oliver Burial Lot Fund, interest balance available	.63
Elizabeth Stout Burial Lot Fund	300.00
Elizabeth Stout Burial Lot Fund, interest balance available	3.75
John Sweetser Burial Lot Fund	100.00
Mary Lizzie Smith Fund, for care of old cannon on common	100.00
Mary Lizzie Smith Fund, interest balance available	2.50
	$35,833.05

The above trust funds are invested as follows:

United States Liberty Loan 4¼% Bonds	$10,000.00
Wakefield Savings Bank	8,314.36
Blackstone Savings Bank	612.99
Cambridge Savings Bank	5,457.35
Malden Savings Bank	5,500.00
Charlestown Five Cents Savings Bank	5,948.35
	$35,833.05

Full detail as to the nature of these funds, their income and detailed expenditures will be found in the Town Accountant's Report.

LOAN ACCOUNT

The following sums have been borrowed on Temporary Notes in anticipation of revenue during the year:

$150,000.00	at 3.79 per cent discount plus $1.50 premium
50,000.00	at 3.685 per cent discount
100,000.00	at 2.525 per cent discount
100,000.00	at 2.465 per cent discount
50,000.00	at 2.18 per cent discount
50,000.00	at 2.38 per cent discount
100,000.00	at 2.25 per cent discount
$600,000.00	

Of this amount $350,000.00 has been paid leaving a balance due in 1931 of $250,000.00 in anticipation of revenue.

Time loans as follows have been issued during the year:

$37,000.00	Water 4% bonds due $3,000 in 1931 to 1939 inclusive and $2,000 in 1940 to 1943 inclusive, and $1,000 in 1944 and 1945.
76,000.00	Montrose Schoolhouse 4% bonds due $8,000 in 1931 to 1939 inclusive and $4,000 in 1940.
$113,000.00	

PERMANENT DEBT

Permanent debt January 1, 1930	$1,360,500.00
Paid during 1930	125,500.00
	$1,235,000.00
New issues in 1930, as above	113,000.00
	$1,348,000.00

The permanent debt has decreased $12,500.00 during the year 1930.

MATURITIES OF TOWN DEBT

Maturing in 1931	$137,000.00
1932	136,000.00
1933	128,000.00
1934	117,500.00
1935	113,500.00
1936	109,500.00
1937	107,500.00
1938	104,500.00
1939	103,500.00
1940	82,000.00
1941	67,000.00
1942	51,500.00
1943	34,500.00
1944	19,000.00
1945	12,000.00
1946	10,000.00
1947	10,000.00
1948	2,000.00
1949	2,000.00
1950	1,000.00
	$1,348,000.00

The debt is chargeable to the following:

Water Department	$255,000.00
Light Department	136,500.00
Metropolitan Sewer	105,000.00
Local Sewers	225,000.00
School Buildings	624,500.00
Highway	2,000.00
	$1,348,000.00

CASH ACCOUNT

On the following pages will be found the Treasurer's Cash Account.

Dr. Arthur H. Boardman, Treasurer.

To balance from last report, cash	$131,168.55
Borrowed on Temporary Notes	600,000.00
Premium on above notes	1.50
Board of Appeal receipts	40.00
Building Inspector's receipts	333.50
Charles F. Hartshorne & Son, fire loss on Montrose School	768.00
Charles F. Hartshorne & Son fire loss at Town Farm	2,198.00
Cemetery, receipts	353.00
Collector of Taxes, receipts—Moth Assessments	2,634.70
Sidewalks	4,986.81
Tax Certifications	42.00
Taxes and interest	775,914.51
Excise Taxes	26,309.47
Commonwealth of Massachusetts	
Corporation Tax, Business	21,656.90
Public Service	3,131.77
Department of Education, English Speaking Classes	355.00
Department of Public Works, Division of Highways	832.78
Division of Tuberculosis	167.14
Income Tax	108,541.60
Military Aid	227.50
National Bank Tax	1,190.77
Peddlers' Licenses	21.00
Veterans' Exemption	112.32
State Aid	570.00
Temporary Aid	1,709.00
Trust Company Tax, Sec. 1, Chap. 343, Acts 1925	3,736.83
Tuition of Children	1,844.59
Vocational Education aid to Industrial Schools	1,322.20
Vocational Education Training—Smith Hughes Act	149.74
Vocational Education Training—George Reed Fund	3.79
Court Fines	2,920.00
Fire Department, receipts	133.44
Health Department, receipts	2,269.55
Highway Department, receipts	42.50
Library, receipts	841.79
Middlesex County, Division of Highways	797.78
Dog Tax, 1929	1,516.02
House of Correction fines, etc.	43.50
Municipal Light Plant, receipts	342,335.98
Park Department, receipts for destruction of Old Bath House	4.41
Sale of old scales	37.50
Carried Forward	$2,041,265.44

In Account with Town of Wakefield	Cr.
By cash paid, Discount on Temporary Notes	$9,255.29
cash paid, Selectmen's Warrants	2,117,615.08
cash credit, Account Court Expenses	113.58
cash credit, Offset State Credits	58,498.95
cash credit, Tax Collector for Tax Title Deeds	6,318.58
Total payments	$2,191,801.48
Cash in Treasury	129,042.16
	$2,320,843.64

Carried Forward	$2,320,843.64

Dr.	To Arthur H. Boardman, Treasurer
Brought Forward	$2,041,265.44
Police Department, receipts	3.54
Public Welfare Department, receipts	10,708.93
Commonwealth of Massachusetts, aiding mothers	602.03
Redemption Tax Title Deeds	1,472.03
Redemption Tax Title Deeds, interest and releases on same	144.42
Refunds—Highway Department from Commonwealth of Massachusetts, Gasoline Tax	189.28
Lucius Beebe Memorial Library, cash advanced	50.00
from Falcon Sign Co.	10.00
Municipal Light Plant from Commonwealth of Massachusetts	92.26
Public Welfare Department from Melrose Hospital Association	43.00
Public Welfare Department, from City of Malden	32.76
from Boston City, Hospital account of Mary Ryklinsky	5.00
Lafayette House from Sewer Department	52.05
Sewer Connections deposit	15.59
Sewer Deposits	5.59
School Department, cash advanced	50.00
from J. H. Keough, State Armorer	12.00
from Merrimack Chemical Co.	6.90
Soldiers' Relief from Thomas Hickey, J. Thomas bill	16.25
from Thomas Hickey, Joseph Calantrop	15.00
State Aid from C. Della Giles	60.00
from Mary Leary	34.00
Town Hall Account from Town Hall account	133.38
Water Department, cash advanced	25.00
School Department, receipts	15,229.37
Sealer of Weights and Measures, receipts	195.05
Selectmen's receipts—Various licenses	1,018.25
Sale of old typewriter	5.00
Sewer receipts	16,433.49
Sewer receipts, connections	4,167.82
Carried Forward	$2,092,093.43

In Account with Town of Wakefield Cr.

Brought Forward	$2,320,843.64
Carried Forward	$2,320,843.64

Dr. To Arthur H. Boardman, Treasurer

Brought Forward	$2,092,093.43
Sewer receipts, sewer maintenance	47.87
Surplus War Bonus Funds, interest on deposit	421.46
Taxes and interest Andrew Nelson years 1911–1929	46.41
Taxes and interest Andrew Nelson years 1921–1929	20.61
Teachers' Retirement Fund, Assessments	8,199.22
Town Clerk, receipts—license fees	5.04
Town Hall, receipts	490.00
Trust Funds, receipts	1,332.31
Wakefield Expansion Board for Advertising and Publicity Purposes	100.00
Wakefield Trust Co.—	
Interest on Collector's balance	174.35
Interest on Treasurer's balance	2,259.81
Three-fourths of the income from the Junius Beebe Trust for the Lucius Beebe Memorial Library	1,185.00
Ninety per cent of the income from Marcus Beebe Trust	724.92
Ninety per cent of the income from Decius Beebe Trust	759.20
Ninety per cent of the income from Frederick Beebe Trust	338.91
Ninety per cent of the income from Alice Beebe Carpenter Trust	121.98
Ninety per cent of the income from Charles S. Beebe Trust	51.30
Ninety per cent of the income from George O. Carpenter Trust	51.30
Ninety per cent of the income from Eleanor H. Beebe Trust	256.50
Ninety per cent of the income from Sylenda B. Stearns Trust	102.60
Ninety per cent of the income from Katherine E. Beebe Trust	256.50
Ninety per cent of the income from John H. Beebe Trust	140.32
Water Department, receipts	97,280.94
Water Department, house rents	280.00
Water Department, Water Construction Account	612.78
Water Department, Water Maintenance Account	10.00
Sale of Water 4% bonds	37,000.00
Sale of Montrose School 4% bonds	76,000.00
Premium on above bonds	305.10
Interest on above bonds	175.78
	$2,320,843.64

In Account with Town of Wakefield	Cr.
Brought Forward	$2,320.843.64
	$2,320,843.64

FINAL STATEMENT

During the year 1931, the following time loans will fall due and are to be included in the tax levy of 1931.

High School	$22,500.00	
Montrose School	15,000.00	
Woodville School	3,500.00	
Greenwood School	9,500.00	
Franklin School	9,000.00	
Metropolitan Sewer	11,000.00	
Extension of Sewer	23,000.00	
Highway	1,000.00	
		$94,500.00
Water Loan	$12,000.00	
Extension Water Mains Loan	1,000.00	
Water Loan, Acts of 1922	4,000.00	
Water Departmental Equipment Loan	2,000.00	
Water Loan	8,000.00	
Water Loan	3,000.00	
All included in Water Department appropriation		
		$30,000.00
Light Plant (Paid from receipts of plant)		12,500.00
		$137,000.00

There will also be required the following amounts to meet our interest payments.

High School	$10,818.76	
Montrose School	5,580.00	
Woodville School	1,113.75	
Franklin School	3,040.00	
Greenwood School	5,046.88	
Metropolitan Sewer	3,675.00	
Extension of Sewer	9,068.75	
Highway	63.75	
Temporary Loan (estimated)	19,593.11	
		$58,000.00
Water Loans (included in Water Department Appropriation)	$7,760.00	
Extension of Water Mains (included in Water Department Appropriation)	280.00	
Water Loan Acts of 1922 (included in Water Department Appropriation)	1,611.25	
Water Departmental Equipment (included in Water Department Appropriation)	160.00	
		$9,811.25
Light Plant (paid from receipts of plant)		$5,492.50
		$73,303.75

The borrowing capacity of the town, on temporary notes in anticipation of 1930 revenue, was $887,183.70, as determined by the State Director of Accounts. Of this amount the town borrowed the sum of $600,000.00 and of this latter amount $350,000.00 has been paid, leaving $250,000.00 to be paid in 1931.

Respectfully submitted,

ARTHUR H. BOARDMAN,

Treasurer.

Report of the Municipal Light Board

To the Citizens of the Town of Wakefield:

We herewith submit the thirty-seventh annual report of the Municipal Light Board which covers the year ending December, 1930.

Annexed to this report you will find a balance sheet, statement of income and expenses of the Gas and Electric departments, a profit and loss statement in the report of the Manager of the plant.

During the year the Electric Department was operated at a profit of $54, 468.28 and the Gas Department was operated at a profit of $21,805.19.

Reductions in rates both of electricity and gas were effected and substantial extensions and improvements to the plant and equipment were made.

The depreciation fund at the end of the year was $6,540.44 after using substantial amounts for installation of new low pressure mains in Greenwood.

We propose asking the town for $18,000.00 for street lighting service for 1931, the same amount that has been asked for five years past, in spite of the fact that the system has been constantly increased.

The bonded indebtedness has been reduced from $149,500.00 to $136,500.00 and the net book value of the plant has been increased from $583,676.00 to $632,213.29.

We propose to ask the town at its annual meeting to authorize a transfer from the Operation Fund to Construction Fund the sum of $56,417.63 which represents the cash balance in the Operation Fund at the end of 1930. Thus for the sixth consecutive year it will be unnecessary to increase the bonded indebtedness to provide for extensions of the Plant's system.

The books of the department are being audited by Christie Huntington & Co., Certified Public Accountants.

Respectfully submitted,

MARCUS BEEBE, 2nd, *Chairman*,
A. FRANCIS HARRINGTON. *Secretary*,
CURTIS L. SOPHER,

Board of Commissioners,
Municipal Light Department.

MANAGER'S REPORT

To the Honorable Board of Light Commissioners,

Town of Wakefield, Massachusetts.

Gentlemen:

I submit herewith the Thirty-seventh annual report of the Wakefield Municipal Light Department, showing in condensed form the financial condition as of December 31, 1930.

On the following pages will be found a statement consisting of:

BALANCE SHEET

SCHEDULE OF PLANT INVESTMENT

STATEMENT OF SURPLUS

STATEMENT OF INCOME AND EXPENSE—GAS

STATEMENT OF INCOME AND EXPENSE—ELECTRIC

WAKEFIELD MUNICIPAL LIGHT DEPARTMENT

BALANCE SHEET AS OF DECEMBER 31, 1930

ASSETS

PLANT INVESTMENTS		
Gas Department (Schedule A)	$366,150.11	
Electric Department (Schedule B)	278,317.52	
General Equipment (Schedule C)	13,580.79	
		$658,048.42
CURRENT ASSETS		
Operation Fund	$56,417.63	
Depreciation Fund	6,540.44	
Office Fund	400.00	
Special Deposits	24,975.42	
Accounts Receivable	29,399.74	
Materials and Supplies	19,766.70	
		$137,499.93
PREPAID EXPENSE		
Insurance	$1,052.41	
Deferred charges	3.98	
		$1,056.39
TOTAL ASSETS		$796,604.74

WAKEFIELD MUNICIPAL LIGHT DEPARTMENT

BALANCE SHEET AS OF DECEMBER 31, 1930

LIABILITIES AND SURPLUS

BONDS PAYABLE		$136,500.00
CURRENT LIABILITIES		
Consumers Deposits	$24,975.42	
Matured Interest	918.67	
		$25,894.09
ACCRUED LIABILITIES		
Interest on Bonds		$1,997.36
OTHER LIABILITIES		
Loans Repayment	$336,800.00	
Appropriation for Construction	51,632.86	
		$388,432.86
SURPLUS (Schedule D)		243,780.43
TOTAL LIABILITIES AND SURPLUS		$796,604.74

WAKEFIELD MUNICIPAL LIGHT DEPARTMENT

PLANT INVESTMENTS

GAS DEPARTMENT—SCHEDULE A

Land	$6,591.75
Structures	29,050.17
Boiler Plant Equipment	1,958.49
Engines	7,507.61
Miscellaneous Power Plant Equipment	1,313.25
Street Mains	263,876.91
Services	23,128.32
Consumers' Meters	27,238.37
Consumers' Meters Intallations	5,485.24
TOTAL PER BALANCE SHEET	$366,150.11

ELECTRIC DEPARTMENT—SCHEDULE B

Land	$213.57
Structures	15,076.48
Substation Equipment	36,266.06
Poles, Fixtures and Overhead Equipment	78,931.06
Underground Conduits	24,287.99
Underground Conductors	35,383.09
Consumers' Meters	29,820.02
Consumers' Meter Installations	28.63
Line Transformers	28,820.92
Transformer Installations	2,257.18
Street Lighting Equipment	27,232.52
TOTAL PER BALANCE SHEET	$278,317.52

GENERAL EQUIPMENT—SCHEDULE C

Office Furniture and Fixtures	$5,818.35
Automobiles	4,085.76
Laboratory Equipment	748.00
Miscellaneous Equipment	2,928.68
TOTAL PER BALANCE SHEET	$13,580.79

WAKEFIELD MUNICIPAL LIGHT DEPARTMENT

SURPLUS AS OF DECEMBER 31, 1930—SCHEDULE D

CREDITS

Balance, January 1, 1930	$208,243.92	
Profit from Electric Operations	54,468.28	
Profit from Gas Operations	21,805.19	
Adjustment for Holder Heating	1,000.00	
Adjustment of Insurance	947.62	
		$286,465.01

DEBITS

Bonds Retired	$13,000.00	
Property Abandoned	29,671.84	
Bad Debts (1929)	12.74	
		$42,684.58
BALANCE, December 31, 1930		$243,780.43

WAKEFIELD MUNICIPAL LIGHT DEPARTMENT

STATEMENT OF INCOME AND EXPENSE—GAS DEPARTMENT

INCOME FROM SALE OF GAS		
Regular Meters	$136,055.56	
Prepay Meters	4,219.16	
Municipal Meters	692.75	
TOTAL SALES		$140,967.47
DEDUCT—OPERATING EXPENSE		
Gas Purchased	$66,267.93	
Transmission and Distribution	28,737.68	
Commercial	7,348.82	
New Business	357.00	
General	4,386.79	
Depreciation	10,088.40	
TOTAL OPERATING EXPENSE		$117,186.62
TOTAL OPERATING INCOME		$23,780.85
ADD—OTHER INCOME		
Merchandise and Jobbing	$78.91	
Interest on Bank Balances	558.59	
		$637.50
GROSS INCOME		$24,418.35
DEDUCT—MISCELLANEOUS EXPENSE		
Interest on Bonds	$1,890.06	
Interest on Consumers' Deposits	428.04	
Taxes	46.13	
Bad Debts	248.93	
		$2,613.16
NET INCOME TO SURPLUS (Schedule D)		$21,805.19

WAKEFIELD MUNICIPAL LIGHT DEPARTMENT

STATEMENT OF INCOME AND EXPENSE—ELECTRIC DEPARTMENT

INCOME FROM SALE OF ELECTRICITY		
Commercial Lighting	$112,195.99	
Commercial Power	55,118.39	
Municipal Power	6,275.57	
Municipal Lighting	5,037.98	
Street Lighting	18,000.00	
TOTAL SALES		$196,627.93
DEDUCT—OPERATING EXPENSE		
Electric Energy Purchased	$68,790.87	
Transmission and Distribution	26,541.99	
Utilisation	7,934.77	
Commercial	6,835.93	
New Business	677.31	
General	8,727.55	
Depreciation	18,560.36	
TOTAL OPERATING EXPENSE		$138,068.78
TOTAL OPERATING INCOME		$58,559.15
ADD—OTHER INCOME		
Merchandising and Jobbing	$19.95	
Interest on Bank Balances	558.59	
		$578.54
GROSS INCOME		$59,137.69
DEDUCT—MISCELLANEOUS EXPENSE		
Interest on Bonds	$3,951.05	
Interest on Consumer's Deposits	428.04	
Taxes	46.13	
Bad Debts	244.19	
		$4,669.41
NET INCOME TO SURPLUS (Schedule D)		$54,468.28

During the year past the rates for both Gas and Electricity have been reduced and it will be noted from the financial statement that the business is still profitable to the town. Effective on and after September 1, 1930, the net rate for gas was $1.50 per M cubic feet. In May a special rate for churches, fraternal organizations, clubs, stores, factories, offices and other places of business, for electric lighting became effective. Again another change for household use of electricity became operative in October. This rate has permitted the so-called house power rate to be done away with and all house uses are recorded upon one meter.

This year has seen the completion of a four year program of substituting low pressure distribution of gas for the method used previously; that of high pressure mains reduced at the meter to low pressure, for measuring and use in the domestic burner.

For this reason and for the added cost of pumping the gas to 12 to 15 pounds, the change from high to low pressure has been undertaken. Since the last report all the mains leading to and from the Meter House in Greenwood and the meter room at the old gas works, have been changed to low pressure. On the last week of the year 1930 the remaining parts of the gas manufacturing machinery at the Works were dismantled. Nothing now stands of the former equipment except the holder. The buildings are in place but much altered for the use of the gas and electric divisions of the Department.

The marked depression in the past year has reduced the price of many commodities among which was copper wire. The Department took the opportunity of purchasing at greatly reduced prices several thousand feet of larger sized weatherproof wire which has been used in replacing small sizes in all parts of the Town; and also added to the efficiency of the lines by the inclusion of a third wire in the secondary construction. This third wire added makes it possible to carry the ever increasing load without loss of voltage, which is particularly noticeable in these days of A. C. radio sets.

For the proper protection of the transformers, the Department has placed a number of lightning arresters on poles in the outlying districts; and in further reference to trouble in the commercial circuits, has placed several oil circuit breakers, pole type, in order that a part of the circuit may be kept in operation while necessary changes or repairs are made in another section. Previously in case of trouble, an entire circuit would be interrrupted before work could be completed on the high voltage primaries.

Circuit No. 3 which is the commercial line supplying the business section of the town and laid underground in Main Street, has been in place for many years. It was of small sized cable and of an obsolete and many times, of makeshift construction. During the past year the Department has replaced the small cable with much larger and more dependable cable for the secondary lines and all junctions have been securely made in the approved method of lead sleeves and soldered joints.

Some more street lights have been added to the present system and a few extensions of the street light circuits have been made. The future of the street light problem is large and will probably entail the purchase and installation of more regulators at the Substation, if many more additions are required in some directions.

The question of traffic regulation has been in discussion in many parts of the town and the purchase and installation of traffic control signals has been taken up by this Department. Four one way traffic lights have been placed at the corner of Main Street with Oak Street and Greenwood Street and the time of operation has been fixed by the State Department of Public Works, so that in a cycle of 50 seconds there is a green light on Main Street for North or South traffic for a period of 34 seconds, the East and West traffic have a green signal for 9 seconds, the red signal on Main Street is for 13 seconds and on Oak and Greenwood Streets 37 seconds. The remainder of the time cycle is taken by the yellow signal for 3 seconds.

Since the installation of these signals changes have been recommended by the State Authorities and the all red fire stop signal and the all red-yellow for pedestrian traffic will shortly be in place.

Traffic signals similar in type and operation are expected to be in place at the crossing of Main and Water Streets.

It is not expected that any large extensions of mains will be necessary in the gas distributing system during the coming season.

The probability of action by the Town in resurfacing Main Street, in the event of the removal of the rails and poles of the Eastern Massachusetts Street Railway Company, opens up a problem which would be large, should the Board see fit to authorize underground construction for the electric lines in Main Street.

This would be a duct line carrying commercial and street light primaries with possible secondary distribution along Main Street, and primary outlets to poles at adjoining streets. It is suggested that similar construction be made along Chestnut Street from Main Street to Prospect Street and other streets of the town, together with a continuation of the Parkway unit lighting.

As has been intimated previously any great amount of increase or extension of street lighting will cause further purchases of street light transformers for the Substation. The addition or division of the present commercial circuits would mean purchase and installation of additional regulators at the Substation.

COST OF GAS

Cost of gas in Holder	$66,267.93
Total purchased—cubic feet	103,713,255
Cost of gas in Holder—per M cubic feet	$0.637
Total gas delivered to customers	89,200,000
Average cost of gas delivered—per M cubic feet	$1.389

COST OF ELECTRICITY

Cost of electricity at switchboard	$68,790.87
Total electricity purchased—k.w. hours	4,789,836
Cost per kilowatt hour	$0.0143
Total delivered to customers—k.w. hours	4,302,754
Average cost delivered to customer	$0.327

SUMMARY OF NEW CONSTRUCTION—GAS

Total feet of mains laid (all sizes)	38,525
Total cost of mains	$57,391.49
Total gas services (new)	67
Total cost of services	1,346.23
Cost of new meters	2,551.73
New Meters purchased	238
Meters in use beginning of year	3,688
Meters set	729
Meters removed	688
Meters in use end of year	3,728
Gain in meters	40

SUMMARY OF NEW CONSTRUCTION—ELECTRIC

Street lights installed (new)	52
Cost of new street lights	$2,898.57
New transformers	27
New poles set	18
Lines extended—feet	78,375
Cost of new meters	1,161.13
Electric meters purchased	108
Meters in use beginning of year	4,462
Meters set	922
Meters removed	1,034
Meters in use end of year	4,350
*Decrease	112

*Due to combining residence lighting and power circuits.

I am grateful for the continued loyal support of the citizens and the department employees. In conclusion I wish to thank the Board of Light Commissioners and the Department employees for their hearty support and co-operation during the past year.

Respectfully submitted,

SAMUEL H. BROOKS,

Manager Municipal Light Department.

Fire Alarm

January 2, 1931.

Municipal Light Commissioners,

Town of Wakefield.

Gentlemen:

By vote of the Town the Board of Municipal Light Commissioners is charged with the operation and maintenance of the Fire Alarm.

The system has functioned properly during the past year. Seven (7) new boxes have been installed, the scheme of placing the newer type successive ringing, non-interefering boxes in the more thickly populated section has been continued and moving the boxes so replaced after renumbering out to the outer sections where there is greater distance between boxes and the chance of two alarms for the same fire more remote.

A system of numbers is now arranged so that the numbering is in sequence and the first numbers indicate the general direction of the fire and successive numbers show the distance away from the first box in the sequence.

Changes and additions have been made to the School boxes in the High School, Greenwood, Lincoln and Montrose Schools.

This year the steam has been taken off the whistle at the Gas Works and compressed air substituted and has functioned in a satisfactory manner.

The entire battery at the Central Fire Station has been replaced at a cost of $520.00.

The Police Signal system while not under this Department for upkeep, has been serviced by the men of this Department whenever necessary and the Police Department has been charged for the work.

Respectfully submitted,

SAMUEL H. BROOKS,

Superintendent of Fire Alarm.

Report of Library Trustees

BOARD OF TRUSTEES OF THE LUCIUS BEEBE MEMORIAL LIBRARY

Mrs. Florence L. Bean
J. Oliver Beebe
*Arthur H. Boardman
Richard Dutton, M. D.
Arthur L. Evans
Winfield S. Ripley
Mrs. Bertha Round
Hervey J. Skinner
Edson W. White
Frank T. Woodbury, M. D.

ORGANIZATION OF TRUSTEES

Chairman	J. Oliver Beebe
Secretary	Mrs. Florence L. Bean
Treasurer	*Arthur H. Boardman

BOOK COMMITTEE

Edson W. White, *Chairman*

Mrs. Florence L. Bean
J. Oliver Beebe
Richard Dutton, M. D.
Arthur L. Evans
Winfield S. Ripley
Mrs. Bertha Round
Hervey J. Skinner
Frank T. Woodbury, M. D.

BRANCH COMMITTEE

Richard Dutton, M. D., *Chairman*

Mrs. Bertha Round
Edson W. White

CHILDREN'S ROOM

Mrs. Florence L. Bean, *Chairman*

Mrs. Bertha Round
Edson W. White

CIRCULATION AND PUBLICITY

Frank T. Woodbury, M. D.

Richard Dutton, M. D.
Edson W. White

*Ex-officio, as Town Treasurer.

EXECUTIVE

Hervey J. Skinner, *Chairman*

Mrs. Florence L. Bean

J. Oliver Beebe

FINANCE

Winfield S. Ripley, *Chairman*

Arthur L. Evans

Hervey J. Skinner

HOUSE

J. Oliver Beebe, *Chairman*

Mrs. Florence L. Bean

Winfield S. Ripley

LIBRARY PERSONNEL

Librarian

Helen Frances Carleton

Children's Librarian

H. Gladys Mackenzie

Head Cataloguer

Louise E. Sheldon

Branch Librarian

Clara G. Wilson

General Assistants

Katherine Madden
Miriam G. Needham
Bertha Taylor

Part-Time Assistants

Olive L. Eaton
Etta F. Smith

Regular Junior Part-Time Assistants

Eleanor Alden
Phyllis Cann
Dorothy Flannigan
Edward Liljestrom
Dorothy Thompson

Janitors

H. T. Mitchell, Main Library
Michael Neary, Greenwood Branch

The Trustees of The Lucius Beebe Memorial Library herewith submit the seventy-fifth annual report for the calendar year, 1930.

While it is always pleasant to report unusual ways in which the Library has been functioning in any given year, yet, after all, it must be remembered that the most important objective is its continued service day after day and week after week. During 1930 this functioning in the community life has not only been going on steadily and effectively as in previous years but again has shown an increase. It is evident that the Library is a very real part in the life of Wakefield.

It has been a source of satisfaction to the Trustees to accept for the Town a gift of $2,500.00 from Mr. John H. Beebe and one of $4,000.00 to be added to the Alice Beebe Carpenter Fund. Both of these funds are to be administered by the Wakefield Trust Company and the income to be spent for books.

Mr. W. E. Eaton has given the Library some very valuable historical documents and maps.

The Mother's Club has again given the Library ten dollars.

Besides these gifts there have been others of books, flowers, magazines, all of which indicate the regard in which the Library is held.

In the fall it became necessary to increase the hours at the Greenwood Branch and it is now open six days in the week, an increased service which is much appreciated by the patrons of the Branch.

The Library continues its close association with the Public Schools. During the year Miss Carleton has collaborated with Miss Caswell, head of the English Department and Miss Dorothy Kohl, librarian, of the High School, in publishing a list for collateral reading under the title "Book Friends." The usual instructions in the use of the Library have been given to the pupils of the grammar schools and book deposits have been sent to those schools desiring them.

In this Tercentenary year it has given the staff and the trustees pleasure to co-operate with the various committees in our local celebrations and every possible source of information has been placed at the disposal of the public. Books telling of the early settlements, of costumes, of customs and furniture have been displayed prominently. Exhibitions of historical documents and maps, of pictures of historical houses of Wakefield and other towns have been held. A list of HISTORIES OF MASSACHUSETTS, ITS COUNTIES, CITIES AND TOWNS in the Library was issued at this time. This list included all the town histories but not the volumes of vital statistics and the genealogies. The Paul Revere Bell has been on

display in the small room at the left of the entrance in accordance with the request of the Tercentenary Committee.

In October the pictures of Mr. Aiden L. Ripley were hung in the Lecture Hall for display and in December Miss Gertrude Sanderson of Littleton loaned an exhibition of watercolors.

During the summer vacation a Travel Club was formed among the patrons of the Children's Room. The members were furnished with passports and after making out an itinerary of the proposed journey, each one started off on a happy summer's reading. Descriptions of the countries visited were written and many eager travelers compared notes daily. The interest was so great that the Club continued through the fall culminating at the close of Children's Book Week in the play, "Mother Library's Tea Party" which had to be given twice so many children wished to see it. This is an example of the way in which the younger patrons of the Library are introduced to the pleasures to be derived from non-fiction reading.

Other exhibits have been shown, through the kindness of Mr. Clinton Stearns who loaned his collection of coins and medals and of Mr. Edward E. Oakes whose exhibit of hand made jewelry was much admired. The Virgil anniversary was observed by the display of a copy of the Elzevir edition of the Aenead owned by Mrs. W. S. Ripley. To all these friends, and to Mr. Harris M. Dolbeare and Mr. Gardner Campbell of the Daily Item in their many kindnesses, the Trustees wish to extend their thanks.

The use of the Lecture Hall as a meeting place is increasing. Among those using it during the year have been the Board of the Kosmos Club, the Col. Hartshorne House Association, the Board of the Col. Hartshorne House Association, the Historical Society, the Garden Club.

Miss Helen Carleton, Librarian, and her staff have shown the same loyal service which has been noted in other years. The Trustees wish to extend to them their sincere appreciation.

It has seemed each year since the Library has been established in its new quarters that an end to the impetus thus given must come, but it is a matter of congratulation to the people of Wakefield that its usefulness is still growing and that its friends continue to increase.

For the year 1930 the circulation is as follows:

School deposits	8,440
Greenwood Branch	45,448
Main Library	144,138
Total	198,026

an increase of 11,642 or 6%.

The Trustees recommend for maintaining the Library in 1931 the same sum as in 1930, $22,500.00.

(Signed)

FLORENCE L. BEAN,

Secretary.

DONORS FOR 1930

It is a pleasure to announce gifts of books, magazines, flowers or exhibits from:

American Express Company
American Legion
Miss Mary Anderson
Alexander B. Andrews
Armstrong Cork Company
Arts and Crafts Society
Mrs. Florence L. Bean
J. O. Beebe
Junius Beebe
Bourdon Studio
Burdett College
Century Company
Civic Bureau, Boston Chamber of Commerce
Commission for Belgian Relief
Commonwealth of Massachusetts
A. Leon Cutler
Horace W. Dalrymple
Mrs. Herbert Duffill
Miss Mary S. Dunn
Miss Kathryn Dutton
Riberot Dutton
William E. Eaton
Mrs. F. L. Edson
Miss Eleanor F. Emerson
Mrs. Clarence Fall
First Church of Christ Scientist, Reading
Mrs. J. D. Fraser
General Education Board
General Electric Company
Miss Lillian Goldsmith
Hackley Memorial Association
Mrs. Mary K. Hall
Rex Harlow
Charles S. Knowles
Knox Hat Company
E. W. Loring
Mrs. H. W. Merriam
Milton Public Library
Howard Mingos
Motion Picture Producers
National Congress of Parents and Teachers
New England Historical Society

New England News Company
North Carolina Bar Association
Edward E. Oakes
Harold Orne
Mrs. M. D. Paige
Joseph Payro
The Personal Book Shop
Mrs. Louise Pryor
C. E. Purrington
Regular Democratic Club
Mrs. W. S. Ripley
W. S. Ripley
Aiden L. Ripley
Mrs. John J. Round
Mrs. E. R. Sanborn
Miss Gertrude Sanderson
E. H. H. Simmons, New York Stock Exchange
Smithsonian Institute
State Commission on Conservation and Development
State Street Trust Company
Clinton Stearns
Mrs. Sylenda Stearns
Mrs. James Storrow
Town of Wakefield
Mrs. B. O. Tyler
United Fruit Company
United States Government
Veterans of Foreign Wars
Wakefield Daily Item
Arthur K. Walton
Miss Grace White
Mrs. Selim White
Richard Whitney
Mrs. Louise Beebe Wilder
Miss Dorcas Woodbury

TABLE 1

FINANCIAL STATISTICS 1930

Receipts

Town Appropriation		$22,500.00
Dog Tax		1,516.02
Income from Library Funds:		
Junius Beebe Fund	$1,185.00	
Marcus Beebe Fund	724.92	
Decius Beebe Fund	759.20	
Katherine Beebe	256.50	
Eleanor H. Beebe	256.50	
Frederic Beebe Fund	338.91	
Charles S. Beebe Fund	51.30	
John H. Beebe	140.32	
Alice B. Carpenter Fund	121.98	
George O. Carpenter Fund	51.30	
Sylenda B. Stearns	102.60	
J. G. Aborn Library Fund	85.51	
Cyrus Gilbert Beebe Fund	101.25	
Frederic Beebe Library Fund	50.63	
Rev. Thomas A. Emerson Fund	25.30	
Flint Memorial Library Fund	50.63	
M. W. Gove Library Fund	24.79	
Dr. F. P. Hurd Library Fund	126.55	
Franklin Poole Library Fund	25.30	
Mary H. Pratt Library Fund	10.13	
Cyrus Wakefield Library Fund	25.30	
		$4,513.92
Refund to the Town		10.00
Total		$28,539.94

LIBRARY EXPENDITURES FOR 1930

Books		$7,672.77
Periodicals		743.94
Binding		1,409.37
Salaries		
Library service	$11,308.13	
Janitor service	2,359.18	
		$13,667.31
Other Expenses:		
Printing		432.00
Light		650.23
Heat		724.26
Furnishings		538.75
Supplies		938.24
Maintenance:		
Repairs		$423.83
Telephone		121.85
Water		29.40
Insurance		30.20
Miscellaneous		557.79
		$27,939.94
Unexpended Balance		600.00
		$28,539.94

Library receipts returned to the Town, 1930: Fines: $891.79

TABLE II

CLASSIFIED TABLE OF VOLUMES ISSUED IN 1930

	Main		Greenwood	
	Adult	*Juvenile*	*Adult*	*Juvenile*
Reference works and bound periodicals	91	195	34	119
Philosophy	997	9	109	4
Religion	452	327	93	124
Sociology	1371	1972	167	945
Philology (Language)	132	36	3	20
Natural Science	780	725	190	399
Useful Arts	2232	1426	268	578
Fine Arts	2494	844	387	320
Literature	4488	2520	615	630
History	1560	1757	212	1098
Travel	2537	3339	635	1134
Biography	2672	1031	691	567
Fiction	74931	20091	20922	8539
Pamphlets	109	3		
		*9049		*4015
Foreign books which were on loan†	169			
Current periodicals	5010	789	1990	640
	100,025	44,113	26,316	19,132
	144,138		45,448	
Total				189,586
School books issued				8,440
Total				198,026
Pictures				3,697

*Readers for little folks.

†Loan from the Massachusetts Division of Public Libraries.

BORROWERS REGISTERED

Main Library	5907	
Greenwood Branch	1611	
Total borrowers registered		7518
(School borrowers not registered)		

TABLE III

RESOURCES

Volumes belonging to Library, January 1, 1930:		42,213
Additions in 1930:		
Main Library: by purchase, new titles		
New Titles		
Adult	1795	
Juvenile	396	
		2,191
Replacements and Duplicates		
Adult	517	
Juvenile	330	
		847
Greenwood: by purchase, new titles		
Adult	400	
Juvenile	153	
		553
By replacements and Duplicates		
Adult	13	
Juvenile	12	
		25
Gifts		91
School		53
Unclassified		185
Bound magazines		240
Total additions		4,185
Volumes withdrawn, 1930		688
Volumes belonging to Library, December 31, 1930		45,710

TABLE IV

AMERICAN LIBRARY ASSOCIATION FORM FOR UNIFORM STATISTICS 1930, ANNUAL REPORT

Population of Wakefield (1930 census)	16,000
Terms of use of Library: Free	
Agencies: Main Library, one branch, eight schools	
Days open during the year—Main Library	338
Days open during the year—Branch	189
Hours open each week for lending—Main Library	66
Hours open each week for reading—Main Library	69
Hours open each week for lending—Branch	33
Hours open each week for reading—Branch	33
Number of volumes at beginning of year	42,213
Number of volumes added by purchase	4,094
Number of volumes added by gift	91
Total number of volumes withdrawn during the year	688
Total number of volumes at end of year	45,710
Pictures	58,649
Pamphlets	3,581
Number of registered borrowers	7,518
Number of volumes loaned for home use	198,026
Registration period	2 years
Number newspapers (one gift) currently received	11
Number periodical titles currently received:	
Main Library	154
Branch Library	38

Library Receipts

Local Taxation	$22,500.00
Income from dog tax	1,516.02
Income from trust funds	4,513.92
Refund to Town	10.00
Total	$28,539.94

Library Expenditures

Maintenance:	
Books	$7,672.77
Periodicals	743.94
Binding	1,409.37
Librarians' Salaries	11,308.13

Building Operating Expenses:

Janitors' Salaries	$2,359.18
Light	650.23
Heat	724.26
Other Expenses	3,072.06
Unexpended balance	600.00
Total	$28,539.94

Report of the Tercentenary Committee

The Tercentenary Committee named by Moderator Theodore Eaton consisted of Hubbard B. Mansfield, Harris M. Dolbeare, Col. Edward J. Gihon, John J. Round, Mrs. Ardelle R. MacWhinnie, Arthur L. Evans and Mrs. W. S. Ripley. The Committee organized on January 6, 1930, with Mr. Mansfield as Chairman and Mrs. W. S. Ripley as Secretary-Treasurer. The Committee held seventeen regularly called meetings and numerous conferences between January 6 and August 29, 1930.

At the Spring town meeting the voters appropriated $2,000.00 to be applied to repairs and restoration of the so-called Lafayette House on Church Street, and $500.00 for the purpose of placing the Paul Revere bell on exhibition and for general expenses of the Committee.

The week of June 29th to July 5th was chosen as "Old Home Week", and both the Committee and co-operating organizations concentrated their efforts upon the events of this week. The week really began with the High School Reunion, which took place on the afternoon and evening of June 28th. This affair, which included visits to the former High School building, (now the Lafayette School) a buffet supper in the High School, class reunions and exercises in the Auditorium, Rev. Albert Thomas being the principal speaker, was a great success and gave a splendid start to the celebration. Eugene Sullivan served as Chairman of this event.

On Sunday, June 29, historic sermons were delivered in the Congregational and Baptist churches; at 7.45 p. m. an impressive and largely attended vesper service was held in St. Joseph's church and at 8.00 p. m. a union service of Protestant churches was held in the Congregational church.

In the Town Hall on Monday, June 30, under the auspices of the Wakefield Lodge of Elks a Colonial Ball was held. On Wednesday, July 2, from 7 to 8 p.m. water sports were held on Lake Quannapowitt and a band concert by a Metropolitan Park band was given at 8 o'clock. On the Fourth of July, an early morning parade, a pagaent by the children of St. Joseph's Parochial School in the afternoon and fireworks in the evening were the features of the Town's celebration which contributed definitely to the Tercentenary observance.

During the week, at the plants of the various local manufacturies, industrial exhibits were held, and an interesting educational exhibit was held in the gymnasium and recitation rooms at the High School.

The Paul Revere Bell was on view in the Lucius Beebe Memorial Library, having been taken from the Lafayette School belfry and placed in a suitable framework especially designed for it by Edward Bridge.

A collection of valuable manuscripts and papers bearing on the history of Wakefield and owned by William Everett Eaton, was on display during "Old Home Week." Mr. Eaton had carefully catalogued these papers and kindly explained them to visitors.

Careful study on the part of the Committee failed to show that anything stronger than tradition indicated that Lafayette had stayed at the old house on Church Street. Furthermore the house had such definite associations with the Hartshorne family over many years, that the Committee renamed it "The Colonel James Hartshorne House," and as such, it was opened to the public on Saturday, July 5. Hundreds of persons visited it during the summer. Miss Anna Heurlin acted as hostess. Tea was served afternoons and many organizations and committees found it a pleasant meeting place.

The work of repairs and of a limited amount of restoration was difficult, at times discouraging and at all times arduous. Experts have commented favorably on the good points of the house and on the work done to make it suitable as a visiting and meeting place.

The Selectmen at the suggestion of the Tercentenary Committee, placed four "Welcome to Wakefield" signs where they pleasantly greet the visitors who enter the town by one or another way.

The Park Commissioners gave special attention to the "Old Cemetery," so that it was attractive to out of town visitors who always seek out a church yard for its records.

Every class in the High School had a Tercentenary program and the program of the class of 1930 at its graduation had the Tercentenary observance as its key note.

Donald White made a plan for the landscaping of the grounds around the Col. Hartshorne House down to the lake shore. This plan for old time shrubs, herbs and trees, would be something, as Mr. White said, "to work towards for the future."

The Tercentenary Committee wishes that it might thank personally all organizations, and men, women and children who contributed of their time, money and energy toward the success of the Tercentenary observance in Wakefield. The co-operation was generous and the Committee appreciates it.

The Colonel James Hartshorne House, repaired and to a certain extent restored, and seen as an excellent type of the simple colonial farm house, and the temporary but fitting housing of the Paul Revere bell, remain as permanent results of the work of Tercentenary Committee.

The memories of "Old Home Week" with its various successful celebration features remain as a valuable part of the observance.

Expenditure of funds intrusted to the Committee will be found in the financial report. $2,000.00 was spent upon the Col. James Hartshorne House and $146 86 was returned to the town from the appropriation of $500.00.

EVA G. RIPLEY, Secretary,

for the Tercentenary Committee

Report of Planning Board

To the Honorable Board of Selectmen:

Gentlemen:

The Town Planning Board herewith submits its annual report for the year 1930.

Following the March town meeting, the Board was organized with William Roberts, Chairman, Leon F. Reed, Secretary and Treasurer. Meetings have been held at irregular intervals as occasion required. The Planning Board has been represented upon the committee which is investigating the water supply, and the committee which is investigating the treatment of lands on the shores of the two lakes.

ZONING

During the past year, the town Zoning law has been subjected to two serious tests in the courts of the Commonwealth. The first case had to do with the district at the head of Lake Quannapowitt, and the validity of town action at the spring town meeting, which changed part of this general locality from a business to a general residence district, was questioned. The court upheld the zoning law. The second case related to uses in a single residence district, and involved the definition of farming use. The particular question was, could a permit for a large hen house be granted under the zoning law? The town's contention was that when the keeping of poultry was carried on in connection with a bona fide farm, it was permissible. On other occasions, the town has taken the position that the raising of poultry on a small lot, on a large scale, as the only or primary use of the land, constituted a business, and was not permissible. In this second case, the position of the town was upheld.

Both of these cases have strengthened the zoning law in Wakefield, and have carried the conviction to the townspeople that the law has teeth in it, and cannot be violated with impunity. There has been a tendency, when individuals wish to develop their property for non-conforming use, to immediately consider changing the law. This is a dangerous attitude, and the Planning Board cautions the town to permit no changes in the zoning law which are inspired by other than the good of the district and the town at large.

PARKS

The Planning Board feels that in connection with our park system, sufficient funds should be made available for definite studies to be made for the proper development of the land southwest of Lake Quannapowitt and the Water Street playground. In connection with the Water Street playground, a good beginning has been made, but the town should continue to acquire property in this locality, which is low and not expensive.

REAL ESTATE

The Planning Board has been pleased to see that the subject of reassessing property values throughout the town has become of general interest, and feels convinced that this should be done. While the subject of new assessors' maps has been considered officially by the town, they still are where they were, and are, as every one knows, in a deplorable condition. We believe the town should take definite action, and provide the means for keeping important records of its taxable property, up-to-date.

The Planning Board wishes to endorse the principle in regard to further grants of filling station permits, that sites for valuable business buildings should be reserved for that development, rather than for filling stations.

Members of the Planning Board have had occasion, during the last year to investigate the outlying conditions of the town, and find that many of the streets are in a deplorable condition. The Board feels that more stress should be put upon bringing these streets into at least passable condition, before any more money is spent upon streets which are already in fair condition.

We believe that the town should appropriate money for sidewalks, and that the sidewalks should be built of concrete and of standard design, and in all residential districts, with a grass plot and curbstone of granite. The Planning Board deplores the recent policy of patching out sidewalks with tar concrete carried across what should be the grass plot and into the street.

When any major highway construction is done, such as the Main Street to Melrose, the Planning Board wishes to hold up the high standard of concrete highway construction, even though it costs more at first. Permanent construction is the only real economy.

The Town should constantly be alert in regard to the right-of-way of the Boston & Maine along the abandoned Salem Branch. This right-of-way should eventually be a new road. One of Wakefield's greatest assets is the large area of unbuilt land, but suitable for residential development, lying in Montrose, in the great triangle between Water Street, Montrose Avenue, and Salem Street. Any large future growth of Wakefield will be in this area, and this proposed new road will pass through the middle

of it. We believe that the town would do well to appoint a committee to go into this matter in detail with the Boston & Maine R. R.

PUBLIC IMPROVEMENTS

The Planning Board feels that it would be advisable to have some group, properly qualified, appointed to pass upon all plans for public improvements in the park system or its vicinity, and on all new public buildings. Wakefield has been fairly fortunate so far, that no serious aesthetic blunders have been made, but these improvements handled by separate committees, preoccupied principally with practical and economic matters, and frequently without representation of outstanding good taste, are likely to result in public improvements falling far below the best public interest.

Respectfully yours,

(Signed)

WILLIAM ROBERTS,
LEON REED,
DR. FRANK T. WOODBURY,
DR. T. FULTON PARKS,
E. M. BRIDGE.

Town Planning Board.

Report of Supt. of Moth Dept.

January 10, 1930.

To the Honorable Board of Selectmen:

Gentlemen:

I herewith submit my report as Supt. of the Moth Department for the year 1930.

This year we planted 200 young trees along the streets and expect to put out 100 more next spring.

The condition of the Gypsy and Brown-tail Moths is about the same as last year but we are having other insects to contend with, that never bothered much before.

This year we spent $2,088.61 for Moth work; $1,751.18 for Tree Warden; $1,702.91 for spraying; and $2,077.51 for cutting brush.

For other expenditures and appropriations of this department see Town Accountants report.

Respectfully yours,

JOHN A. LANDRY,

Superintendent.

Report of Inspector of Animals

Greenwood, Mass., January 1st, 1931.

To the Honorable Board of Selectmen, Town of Wakefield, Mass.

Gentlemen:

I wish at this time to submit my report as Inspector of Animals for the year 1930.

On one dairy farm there were ninety-three reactors taken by the State and slaughtered, while on another dairy farm thirty-five reactors were taken by the State and slaughtered.

Approximately two hundred and fifty cows were examined.

We have had no rabies during the year.

Respectfully,

PALMER CORBETT, V. S.,

Inspector of Animals.

Report of Bath House Instructor

Wakefield Park Board, Wakefield, Mass.

Gentlemen:

I am submitting my report for the season of 1930 and I am sure your co-operation has been of the best.

Our present bath house will need attention another year. The toilet situation is extremely delicate and the floor of the house must be rebuilt to allow the water to drain off. This water is due to the wet bathing suits and at times it is impossible to find a dry area to stand on while dressing.

It will be necessary to rebuild our raft as the under braces have rotted away. I would suggest that Mr. Doyle place a cement base at the raft location so that next year we can moor our raft to it. Anchors are a source of danger and I am sure they offer some strain on the framework of the raft.

The following statistics will give you an idea of the attendance and of the work we carry on during the season.

Number of days open	60
Total number of bathers	27,900
Average number of bathers	465
Maximum number of bathers	1,445
Minor injuries	61
Beyond depth	11
Suspended	5
Expelled	2
Serious injuries	0
Instructions in swimming (first lessons)	78

If it is possible the area just off the shore should be well sanded this winter while the ice is on the pond. I hope that you will call on me for any information you want when you are ready to discuss next year's program.

Yours truly,

JOSEPH E. HARRINGTON.

Report of School Committee

ORGANIZATION OF SCHOOL COMMITTEE

School Committee for 1930

Harry B. Allman, Chairman, Greenwood Street	Term Expires 1933
Mrs. Eva Gowing Ripley, Secretary, Emerson Street	Term Expires 1931
Dr. J. William O'Connell, Treasurer, Fairmount Ave.	Term Expires 1931
*Leo A. Rogers, Stedman Street	Term Expires 1932
John B. Sawyer, Summit Avenue	Term Expires 1932
Mrs. Mabel W. Sweetser, Main Street	Term Expires 1933
Thomas F. Kenney, appointed to succeed Leo A. Rogers	Term Expires 1931

SUB-COMMITTEES

Public Property

*Mr. Rogers — Mr. Allman — Mr. Sawyer

Finance and Accounts

Mr. Sawyer — Dr. O'Connell — Mr. Allman

Teachers and Salaries

Mrs. Ripley — Mrs. Sweetser — Dr. O'Connell

Courses of Study

Dr. O'Connell — Mrs. Ripley — Mrs. Sweetser

Text Books and Supplies

Mrs. Sweetser — Mrs. Ripley — *Mr. Rogers

Superintendent of Schools

Willard B. Atwell, 94 West Chestnut Street

Secretary to the Superintendent

Pauline E. Meads, 240 Lowell Street

*Deceased

Office, High School Building. Hours: 8 to 12 and 1:30 to 5.

Monday Evening, 7 to 8. Saturday, 8 to 12. On Wednesday and Friday the office is open until 5:30 P. M.

Office telephone 0122. Superintendent 0363. Secretary 0493-R.

Regular Meetings of the School Committee: Second and fourth Fridays of each month at 7:30 P. M. at Committee Rooms.

LEO A. ROGERS

LEO A. ROGERS

On Saturday, December 6, 1930, the community of Wakefield was shocked and grieved to learn of the death of Leo Abraham Rogers, a member of the School Committee. His death had occurred after an illness of about five months and failing health of about a year. In the days immediately following his passing, hundreds of citizens in Wakefield gave expression to their sense of personal loss and to the high respect in which they held their fellow townsman. Flags were flown at half-staff on the school buildings through Tuesday, the day of the funeral service in St. Joseph's Church. Principals and teachers in the schools spoke to their pupils about Mr. Rogers and his interest in, and work for them, and the school remained closed during the forenoon of Tuesday, December 9. At the meeting of the High School Parent-Teacher Association on the evening of Wednesday, December 10, Ebb Yeuell, President of the Association, paid a tribute to Mr. Rogers; and at the dedication of the new Montrose School, which took place that same evening, Mrs. W. S. Ripley a member of the School Committee, also paid tribute, on behalf of the Committee, to their fellow-member. Resolutions were passed at the meeting of the School Committee on December 12, and these were placed upon the records of the Committee and sent, engrossed, to the family of Mr. Rogers.

Mr. Rogers was serving in the eleventh year of his membership on the School Committee. He had at all times rendered valuable service by his attendance at meetings, his advice, his study of special problems, and his work on sub-committees. His own education and culture gave him a natural interest in educational problems; his legal training caused him to consider all questions judicially; his interest in and love for boys and girls made him covet for them the best things; and his generous and kindly spirit together with his sense of justice, made him desire for all those in service in the schools of Wakefield, in whatever capacity, the highest possible recognition of their service.

He made himself a valued and valuable member of the School Committee from the very beginning of his service and his loyalty to the schools of Wakefield, as well as to the town itself, was notably fine.

His last public appearance in Wakefield was at the graduation exercises on June 12, 1930. He made the address which preceeded the awarding of the diplomas. The address was characteristically optimistic and progressive in spirit.

The School Committee and the Town of Wakefield have lost an able, conscientious and high-minded town official and citizen. Without exception they mourn his loss while at the same time they rejoice in the good work which he was able to do here.

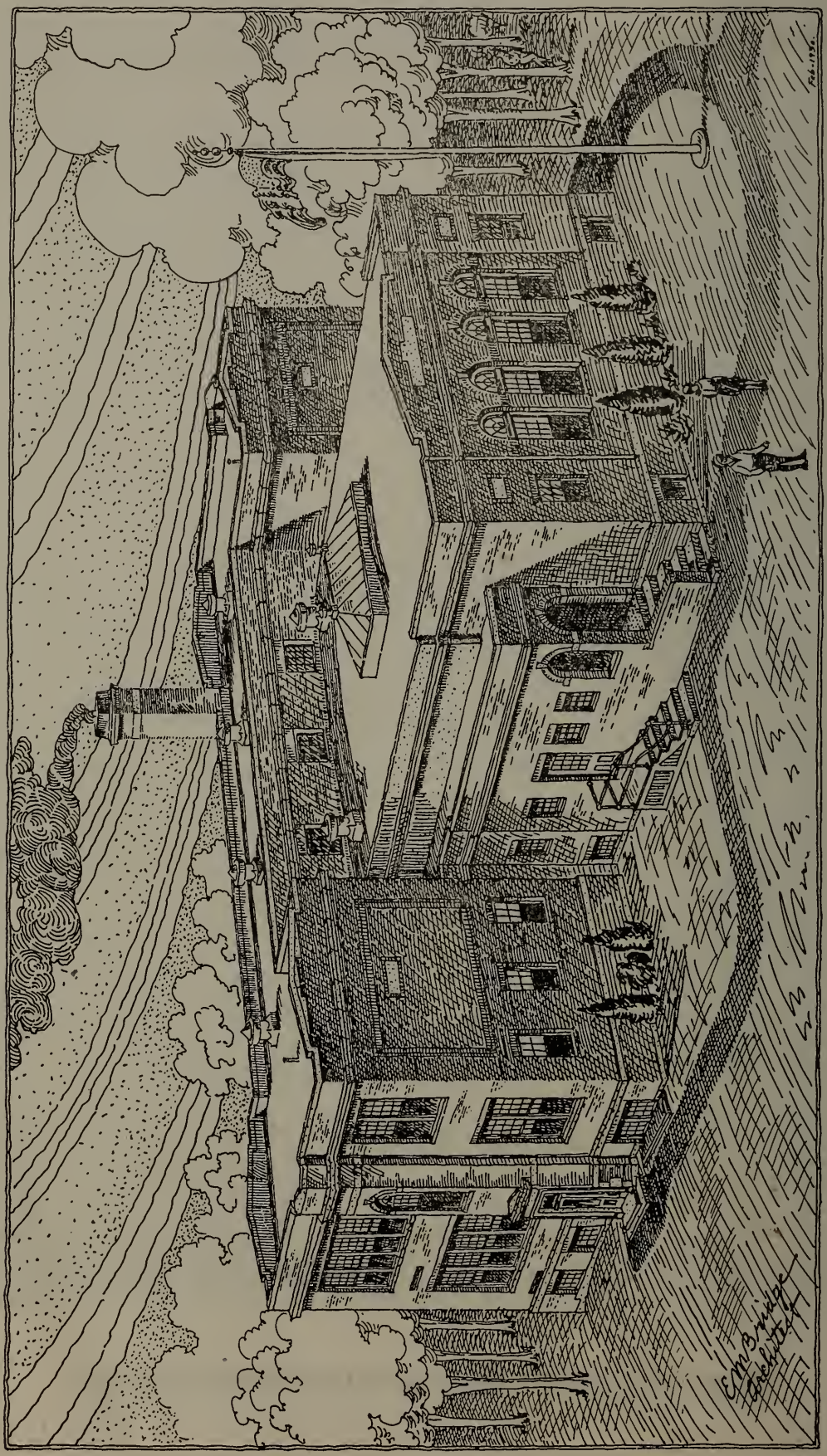
E.M. Bridge
Architect

Report of the Public Schools

The School Committee hereby renders a report of the Public Schools which has been compiled by the Superintendent.

Two years ago the Superintendent rendered a separate report to the School Committee giving the results of a survey made of school accommodations, including a building program.

At the annual Town Meeting the Town authorized an addition to the Montrose School which should accommodate the pupils of the Montrose District and those pupils who live at the head of the lake. The removal of the latter has made conditions at the Hurd School much more comfortable.

The Building was completed this fall and the new portion was occupied at the beginning of the fall term. Early in the evening of December 10, before the dedicatory exercises, the citizens of Montrose gave a fine turkey supper to the Building Committee, School Committee, and other town officers.

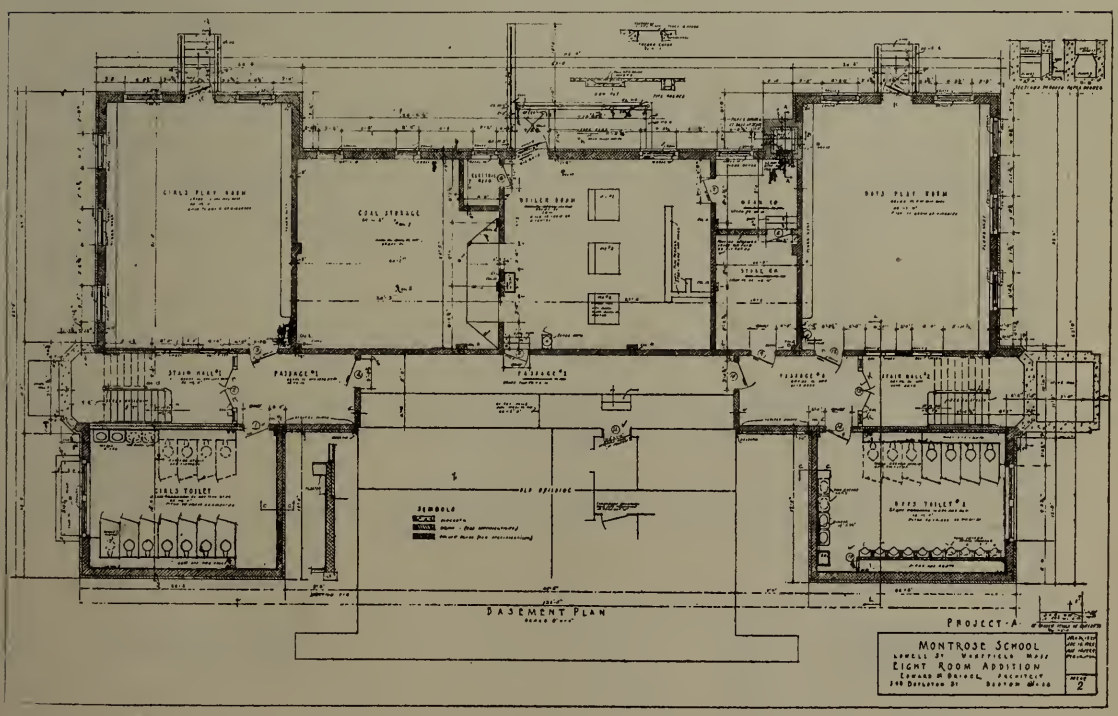

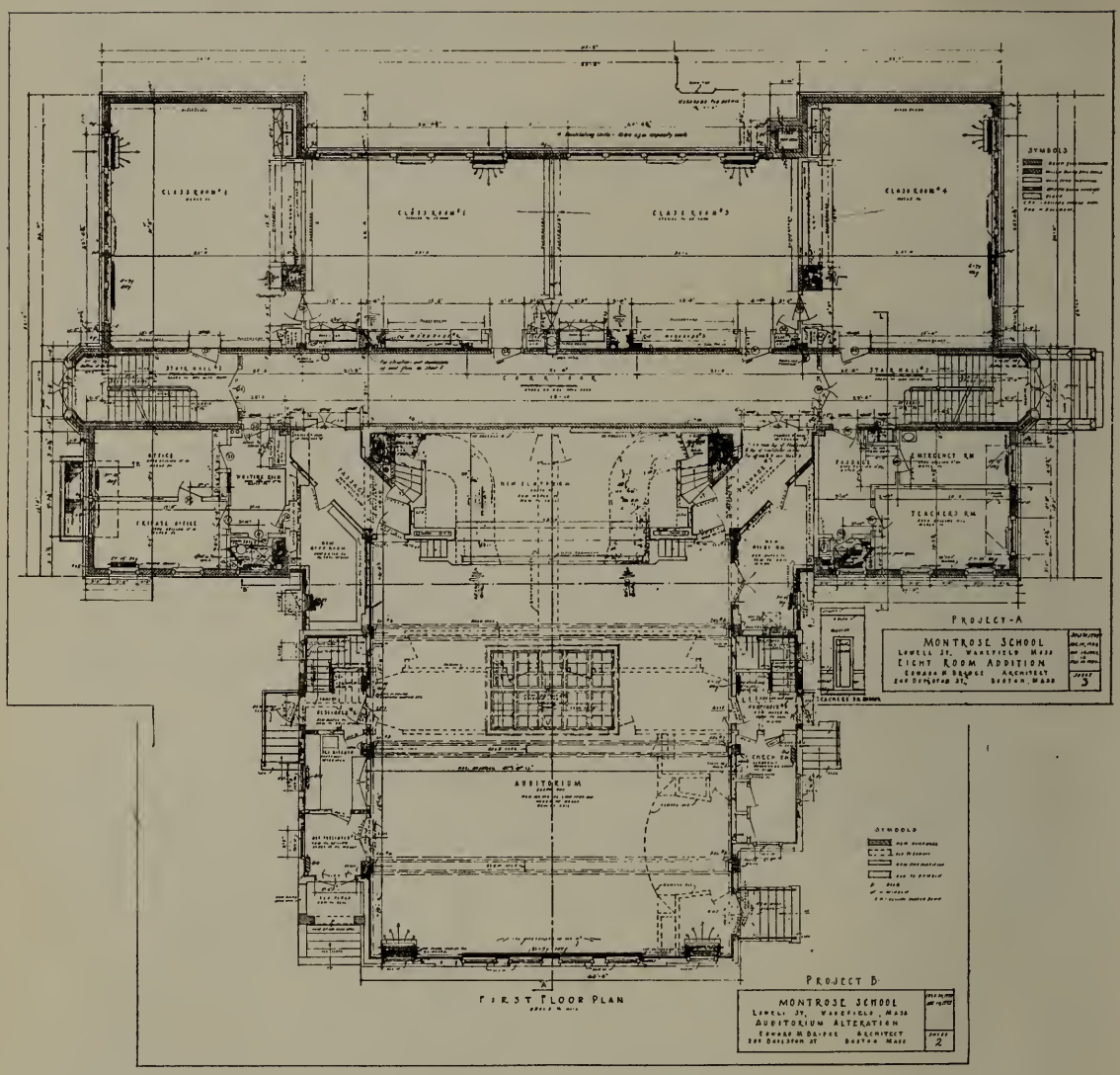
CLASS ROOM #1
CLASS ROOM #2
CLASS ROOM #3
CLASS ROOM #4
SYMBOLS
CORRIDOR
STAIR HALL #1
STAIR HALL #2
OFFICE
WAITING ROOM
PRIVATE OFFICE
NEW FLOOR ROOM
EMERGENCY RM
TEACHERS RM
PROJECT-A
MONTROSE SCHOOL
LOWELL ST. WAKEFIELD MASS
EIGHT ROOM ADDITION
EDWARD M BRIDGE ARCHITECT
200 DOVESTON ST. BOSTON MASS
SHEET 3
AUDITORIUM
CHECK RM
SYMBOLS
FIRST FLOOR PLAN
PROJECT B
MONTROSE SCHOOL
LOWELL ST. WAKEFIELD, MASS
AUDITORIUM ALTERATION
EDWARD M BRIDGE ARCHITECT
200 DOVESTON ST BOSTON MASS
SHEET 2

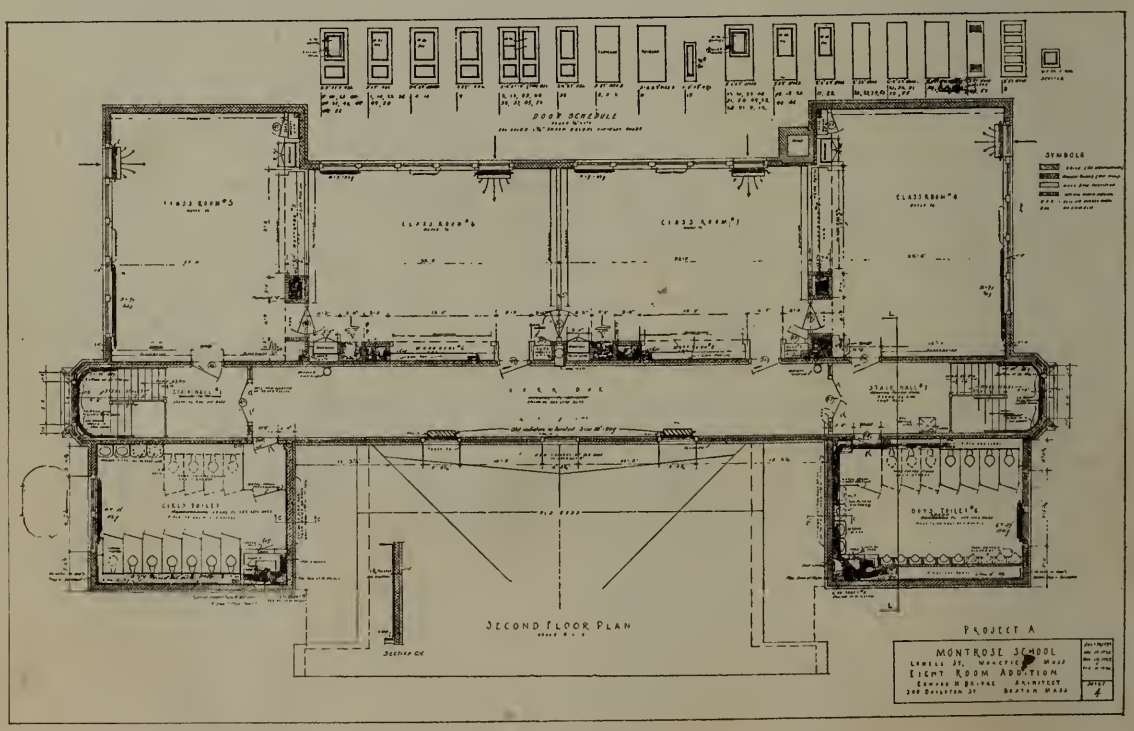
DOOR SCHEDULE
CLASS ROOM #5
CLASS ROOM #6
CLASS ROOM #7
CLASS ROOM #8
SYMBOLS
CORR DOR
STAIR HALL #1
STAIR HALL #2
GIRLS TOILET
BOYS TOILET #6
SECOND FLOOR PLAN
PROJECT A
MONTROSE SCHOOL
LOWELL ST. WAKEFIELD MASS
EIGHT ROOM ADDITION
EDWARD M BRIDGE ARCHITECT
200 DOVESTON ST BOSTON MASS
SHEET 4

The following is a brief description of the building. Cuts of the floor plans are included as a part of this report. There are eight class rooms, heated by univent units, thermostatically controlled. This method of heating should prove to be economical in maintenance for each room is a unit by itself, and no excess heat is needed in a fan-room for some space which may be hard to heat. The corridors, stair wells, and the two rooms over the coal bins and boiler room are fireproof. The old building has been turned into a large room which may be used as a gymnasium and as an auditorium. In connection with this are the usual ante-rooms, and a large space for the storage of books and supplies. The Architect, Mr. E. M. Bridge, of Wakefield took due considerations for future extensions when they may be needed. All steam and water mains in the basement are large enough to take care of future additions, doubling the present capacity without any ripping out of walls or floors. The toilet rooms are large enough for the completed building, and feed waste, and ventilating pipes are all in place ready for the installation of additional equipment which may be necessary. This of course added some to the cost of the building but it will save expense and appearances when this community needs increased accommodations.

The second step in meeting the housing needs as given in the survey was taken at the last annual Town Meeting in the spring. A Committee of nine was appointed and allotted an appropriation of $6,500.00. This Committee is empowered to hire architects and engineers to furnish plans, specifications, and costs of a new Intermediate School. The Town also voted to take three lots of land south of the present High School Building as a new site. The services of Professor L. L. Dudley of Harvard were secured through the architect to make a study of the needs and to make recommendations for the accommodations to fulfill these needs. Professor Dudley met with the School Committee for conferences and discussions of the report which he rendered to the Intermediate School Committee. The details of the report, undoubtedly, will be given in the report of the Special Committee. According to all advice it would be advisable for the Town to take advantage of the present low prices.

Last year a committee of principals and teachers made a study in arithmetic and rendered a report recommending the adoption of a new text. A similar committee has been working on a language text. They have given much time and careful consideration to the matter and have submitted a report to the superintendent and through him to the School Committee, recommending a new text. Action upon this will take place soon.

HIGH SCHOOL

The enrollment at the beginning of the school year was as follows:

	Boys	*Girls*	*Total*
Post Graduate	6	6	12
Seniors	96	116	212
Juniors	92	107	199
Sophomores	118	117	235
Freshmen	159	119	278
	471	465	936

We had an enrollment of 936 pupils which is the largest we ever had, and much larger than we anticipated. We have had an annual increase since entering the new building in 1923 of nearly fifty pupils each year. Our senior class last year was 177 and this year it is 212. Our Freshmen class is a little larger than last year and strange as it may seem, we have fifty more boys in the class than girls. In fact we have 471 boys in school and 465 girls. Generally we have 100 or more girls than boys.

Our traffic problem was very complicated as we have but two stairways, one at each end of the building, and because so many pupils have to keep their books in their lockers as they have no home room desks, we have inaugurated a one way traffic which relieves the passing considerably, especially at the doorways in the corridors. Now all pupils go up the north stairway and down the south stairway. We are tremendously crowded and I hope every effort will be made to relieve us as soon as possible. If we should have an increase of forty or fifty pupils next September, I believe we will have to go on morning and afternoon sessions as there will not be seats enough for all pupils.

With the crowded conditions under which we are operating the problem of studying in school during study periods is a very serious one. Practically every room in the building is used every period for recitations, and pupils must study in rooms where a recitation is going on. Most pupils find this difficult, especially freshmen who have not learned how to concentrate. In fact I find all pupils are working under a serious handicap and it does affect the efficiency of our school work. Just imagine how much studying a pupil can do in the cooking room when a class is cooking, or in the sewing room when a class is sewing, for in these classes there is more or less moving about and talking; or in the typewriting room when the typewriters are going, or the teacher dictating work to the pupils.

We have had to use the auditorium this year as a home room and every recess the pupils go in when it is too cold to go out of doors. They are not allowed to gather in the corridors as the noise they make would disturb the classes on the first floor who are reciting while the pupils have their second recess. This means that the auditorium must be heated all the time, and that is costing money for heat, as we must use the fan to drive heat into that large room. I believe it would be less expensive if we had two long radiators in the front of the auditorium.

We had several new teachers this year. Miss Annette Lane is teaching English in place of Mrs. Annie Potter, Miss Eleanor Abbott in place of Mrs. Katherine McCay, Miss Evelyn Noreen is teaching History and Community Civics in place of Miss Florence Ruoff and Miss Mary Butler is teaching French in place of Miss Edna McClenahan. Miss Thelma Ferguson who teaches Elementary Science, Algebra and English and Mr. Donald White who teaches History and Community Civics are extra teachers.

In looking over our percent of attendance for the last three years, I find it was 94.659 in 1927-1928, 94.653 in 1928-1929, and 95.94 in 1929-1930. It seems to me with pupils of high school age that it should be even higher than it is. We had 7,328 absences in 1927-1928, 6,886 in 1928-1929, and 5,871 in 1929-1930. This shows that with an increase in the number of pupils we have a decrease in absences, which is encouraging. With tardiness it was not so good. In 1927-1928 we had 2,406, in 1928-1929 we had 2,755, and in 1929-1930 we had 2,560. To my mind that is too many, still if we are too severe with tardy pupils they will be absent instead of tardy, and I believe that is worse. Yet one of the essentials to good citizenship is punctuality, and if we can not teach that successfully I feel that we have fallen down on our job. Our big obstacle to the enforcement of tardiness is the attitude of the parents. They feel that being tardy does not amount to much inasmuch as the pupil does not lose any school work. In fact, our greatest offenders come from homes who feel that school begins too early and have little sympathy with our desire to get the pupils to school on time.

It may be of interest to know that at present we have 116 pupils taking freehand drawing, 181 taking mechanical drawing, or 40% of the boys in school; 46 pupils taking printing, 141 boys taking woodwork, or 30% of the boys in school; 134 girls taking cooking, or sewing or 29% of the girls in school. There are 366 pupils taking college preparatory work, or 39%; 314 pupils taking Commercial work, or 33%; 56 pupils taking the Industrial Arts course and 201 pupils taking the English course. It is remarkable to have so large a number taking college preparatory work.

We have no data on the number of pupils who use the Library but we have data on the home circulation of books. When we realize that most of our books are for reference it is a remarkable showing. In 1923-1924 there were 1,521 books taken; in 1924-1925, 3,029; in 1925-1926, 3,844; in 1926-1927, 4,795; in 1927-1928, 5,430; in 1928-1929, 5,147; and in 1929-1930, 5,778.

We have made a change in the method of giving rhetoricals. Now in each of the Senior English Classes every pupil gives a rhetorical before the members of his class. The pupils vote and select the best two in the class, and then these pupils have series of try-outs before the teachers of the English Classes, and fourteen are chosen. Then at two different assembly periods, seven pupils speak before the whole school. Judges are appointed who decided which pupils speak the best, and first and second

prizes are awarded. Last year the prizes were given by Miss Bernice Caswell. This year they will be given some other way. I am not decided yet how it will be done. I do not believe it is right to expect the teachers to give the prizes. The speakers at graduation outside of the Valedictory, Salutatory and Honor Part will be chosen from this group of students. That method will assure us of good speakers at graduation.

The past year has seen a decided improvement in Athletics. We again won the Middlesex championship in basketball. This is the second year in succession that we have won the championship. In baseball we did well, we won half of our games. In football we won six and lost four games. This is the best season we have had for many years. The outlook for next year is promising. We awarded twenty-four letters in football, the largest number ever awarded in one season. We did not do so well in track. The girls have no inter-school games the same as the boys. They have no first team in any sport. There are class teams in all sports. In this way we have a greater number of girls taking part in sports. Last year we had 114 different girls playing hockey, 121 girls playing basketball, 57 girls playing baseball, 58 took part in track and 55 played tennis. Our girls played with Framingham and Reading High Schools in Hockey but when we played we had four teams made up of Seniors, Juniors, Sophomores and Freshmen, and these teams played teams of Seniors, Juniors, Sophomores and Freshmen classes of the other schools. I wish we could do the same with boys sports but the time does not seem ripe for such an innovation. After we are through with our regular basketball schedule we have class basketball for the boys and when we play off for Class Championship we have much more enthusiasm than at regular games. In these games the boys on the regular team cannot take part except to coach the various class teams.

Last year it cost the Senior Class $501.91 for class day exercises, class day banquet and graduation reception. We have no class dues. All this money is raised by the Junior Class Party, the Senior Class Party and the Senior Class Play. At all three functions each member of the class is responsible for one ticket, either to use it himself or sell it. As this is the only way we have of raising the necessary funds I insist that each pupil be responsible for one ticket. Those who do not do so are excluded from the class banquet. Besides spending this money the class left $150.00 to purchase a raido as a class gift.

We have a Boys' Glee Club of 45 to 50 boys who practice regularly one hour every Wednesday after school. They give three concerts each winter. The Boys' Glee Club has been doing this excellent work for the last six years under the leadership of Mr. Fulton. Because of the excellent training these boys have had, many of them made the College Glee Clubs when they went to college. I recommend that these boys be given ½ credit for the work done, the same as we give for the orchestra.

This year we have had three public speaking classes under the direction of Miss True Hardy. They meet regularly one period a week and are taught

how to speak with poise, and how to feel easy in public. I think it is a very desirable course. At present 57 seniors are enrolled. It is so successful a course that I recommend that the pupils who pass successfully be given ½ credit for the year.

We have had what I call Office Practice work in connection with the Commercial Department since school began in September. There are 23 pupils in the course. If is for seniors only. Miss Alice Ryan is in charge of the work and the class meets the last period four days a week. Any special work that the office wishes done, or any of the teachers wish done, is done there. Pupils are taught to use the various machines that are found in business offices, also filing. We lack room and equipment but they are doing excellent work with what they have to work with. I recommend that the pupils receive credit for work done the same as for typewriting or stenography. That is ½ credit for one period of work done for the year.

At the present time there are 102 pupils in college who have graduated from the High School during the last four years. This is in addition to those who are in Normal Schools and Business Colleges. Of this number 92 entered college directly from high school, the other ten went to preparatory school after graduation before entering college. For a town of our size that is a very remarkable showing.

ELEMENTARY WORK

Early in January the Stanford Achievement Test was given to grades three through eight. This is the battery of tests in all school subjects which has been given every two years since we began testing achievement. This test gives us objective data relating to the progress in each subject, in each grade and in each school in town. The results of this years' test showed improvement in most cases and efforts are being made to bring the standing of all grades and all subjects up to the standard before the next test.

A diagnostic reading test was given early last fall that each teacher might have a better knowledge of the ability of her class in silent reading and have a definite basis for remedial work during the year. A similar test will be given late in the spring to check the results of this remedial work.

Fifty two children were tested for entrance last fall. Of these sixteen or about thirty per cent were admitted and all are doing good work.

A modern text in arithmetic was put into grades three through six last January. This was very much needed for the old one had long ago outlived its usefulness. The careful following of this text should raise the accomplishment both in computation and reasoning.

A committee which has been working for nearly a year has recommended to the superintendent the adoption of the Open Door Language Series for

use in grades one through six. These texts are closely adapted to the actual conditions of the modern school room and are based on interesting group activities that stimulate thought, develop personal initiative and promote a spirit of co-operation.

The next important step will be the study of the newer reading methods in order to recommend a method which will employ the new objectives in the teaching of reading; "(1) rich and varied experience through reading (2) strong motives for, and permanent interest in, reading (3) desirable attitudes and economical and effective habits and skills."

This year being the three hundredth anniversary of founding of Massachusetts Bay Colony much work has centered around this theme. Special assemblies were held in the various schools, posters and booklets were made illustrating various phrases of colonial life and much of the English work followed along this line. During Wakefield's Tercentenary Week an excellent exhibition of school work was held in the gymnasium at the High School.

Under the new grouping of special class children, we are able to fit the work to the needs of the pupil to a greater degree. We now have a class for younger children at the Franklin School and one for older and one for younger children at the Hamilton School. In these small classes children who have formerly been unsuccessful in school work are given the special attention that they need. A class for very young children is badly needed at the Franklin School.

Our required age for admittance is one month less than the median required age for the State as shown by a recent bulletin from the State Department of Education. If the required age for admittance in Wakefield were raised it would tend to decrease the number of repeaters in our first grades and help to increase the achievement in those grades.

Principal Charles R. Thibadeau gives the following report on the determination of promotions which is the proceedure throughout the Town.

In this report I would like to bring to your attention a brief summary and how the non-promotion list has been handled for the past three years. Of course I am aware of the fact that you are thoroughly familiar with the proceedure since it was you who suggested that the method be used. We, the principal and teachers, are, however, so much pleased with the results obtained by this method that I personally feel an outline of it should be in your possession.

Applying the "Case Method" to the "non-promotion list" in the Franklin and Woodville Schools.

The following is a brief account of how the principles of "Education as Guidance" are applied in dealing with the pupils whose chances of promotion, in the judgment of the teachers, are doubtful or poor.

During the second week in February the teachers make up a list of all the pupils in their rooms whose chances of promotion are, up to that time, doubtful or poor. This is known as the "non-promotion list." These names are sent to the office and tabulated together with all the objective data on file for each individual.

Each individual is considered as a "case" and each case is considered from two points of view. The principal formulates a solution on the basis of the data at hand including the results of all achievement and mental tests. The teacher formulates a solution on the basis of her subjective opinion. (A definite technique for "case" solving is followed. That is, all the alternative solutions are listed. The "pros" and "cons" for each alternative are considered and weighed. The issues involved are also considered.)

The alternative solutions are the same for each "case." That is, there are four courses of action open for each individual.

1. Promotion.
2. Non-promotion
3. Trial promotion.
4. Conditional promotion.

Trial promotion means that the child is sent to the next grade for a period of six weeks. The teacher, to whom the child is sent, is fully acquainted with the case. At the end of this period she recommends one of two courses of action, (a) the child be allowed to continue in the new grade. (b) the child be sent back to the grade from which he came.

Conditional promotion means that the child is to attend the regular summer school and if passing work is done in the subjects offering difficulty during the year the child is promoted.

The issues prove much more individualistic in nature.

For example:

1. Is the pupil over age for his grade?
2. Does this "over-agedness" create a social misfit condition?
3. Are there physical conditions that tend to handicap the pupil—as eye or ear trouble, health, etc?
4. Is the pupils' lack of achievement due to irregular attendance?
5. Has the child taken from the grade all that he is capable of absorbing?
6. Home conditions, etc.

(It will be of interest to note that after the first two or three "cases" are worked out that the time required for solving a "case" is surprisingly brief.)

As soon as the "cases" are solved by both principal and teacher the solutions of each case are compared. It has been our experience that there is almost absolute agreement between the two solutions among the extreme "cases", (very low "cases") but not such a high correlation among the borderline "cases." For example, some pupils with an I.Q. of 85 or 90 are, according to the teacher, doing better work than others with an I.Q. of 95 or 105. Such a condition is weighed in the light of the factors, other than intelligence, which contributes to successful achievement.

After comparison it is necessary for the principal and teacher to agree on one of the alternative solutions. Such solution is of course considered as tentative since considerable time remains to the end of the year.

How to use the time that remains to the best advantage of the pupil is the crux of the whole situation. The problem has been met by having the principal's assistant (Mrs. Knight) devote the major part of her time to the pupils on the doubtful promotion list. (Throughout the year the assistant works with small groups of children who have been having difficulty in one or more subjects. This does much in making the "non-promotion list," that is handed to the principal, shorter.) This extra help is continued so long as the assistant feels the pupils are profiting by it. (The assistant's opinion provides another datum to be taken into account when the "case" is again considered.)

Since each "Case" is only tentatively solved, it is necessary to reconsider each, one or more times. (The reviewing of these "cases" takes very little time since each is kept constantly in the mind of the teacher and the principal's data sheet furnishes him with pertinent information.)

The teacher's reaction to this method is well illustrated by citing what one teacher said to me. "After a 'case' has been solved the two solutions compared and a decision reached, I feel very comfortable about it. I know that the whole matter has received careful thought. I feel that the solution accepted, although tentatively, is the best that can be done in the interest of the pupil under the circumstances."

By this method the basis of promotion becomes an individual one decided on the merits of the case, rather than by an artificial standard of passing marks. That is, the center of gravity changes from what the child has learned to what the child should learn. Important facts are considered as, the age of the child, the probability of his continuing in school, would he profit more by repeating the grade or would he profit more by going on to the richer content of the next grade?

Some further advantages of this method may be briefly listed as follows:

The teacher has considered the case from all angles (mostly subjective). The principal has considered the case from an objective point of view. These

combined results produce a highly refined judgment. By comparison, much more refined than would result on the basis of normal distribution or some other less scientific device.

The case has been brought vividly to the attention of the teacher, early enough in the year to allow time for a constructive remedial program.

On this basis the job of making out a "non-promotion list" is not considered as just another routine, but rather as something important and useful.

The teacher and principal start working on this list as soon as it is made up. Cases are reviewed from that time on. The "case" is reconsidered when reports are made by the assistant or new data are found. Improvement in achievement, etc.

About the first of June (or sometime before the promotion sheets are made out) the superintendent of schools goes over the final list with the principal. He notes the criteria upon which the solutions are based. This final going over by the principal and superintendent has proved very valuable. It is another safety-valve, another opportunity to weigh or correct the judgment by which the final disposal of the case is made."

DEPARTMENT OF PHYSICAL EDUCATION

Slowly but surely the regular teachers of elementary grades are becoming more and more interested in the physical welfare of the child, realizing that the motor areas are closely related and largely identical with the psychic, and muscle culture develops brain centers as does nothing else. Muscles are the vehicles of habitation, imitation, obedience, character and of manners and customs. For the young, motor education is cardinal. This is the foundation of the school child's life, and if the motor life of the child has been good the child in later life will be able to apply him or herself to purely mental training. Through the lessons which have been carefully selected, well demonstrated and properly supervised the child is taught to acquire a healthy strong body which contains within a bright keen mind. Co-operation and enthusiasm have been exhibited by the children. Miss Blaikie is working with the lower grades and conducting after school games for the girls. We have several girls who are students of Physical Education doing practice teaching in the upper grades and helping with after school games in the High School. This has enabled us to conduct more classes under special supervision than heretofore.

There is, however, much need for another full time teacher in the grades.

With a minimum cost the assembly halls of some schools might be used by the children for their regular lessons and after school games. We might be able to put on a more thorough physical education program.

Interest in after school games for both boys and girls of the grammar schools is growing steadily each year. Seven schools were represented in the Annual Inter-School Track Meet which is held at the High School each year. This spring, in spite of the heavy down pour each and every point was hotly contested. The three year cup donated by the Rotary Club was won this year by the Greenwood School. Considerable interest was shown by the schools in these different contests and both boys and girls are learning how to compete in athletics, how to co-operate with team members, how to become leaders of the future and to play hard but fair. Other track meets were held between the High School Freshmen and Lafayette and Greenwood Eighth Grades. These meets are bringing out boys who have ability but who have had no other opportuntiy to show it and should prove to be a foundation for future teams in the High School.

More interest was shown in the Grammar School Baseball League than in any previous year. The reason was, of course, that most of the teams were evenly matched. This year Greenwood defeated Franklin in a post season game which was played on the High School field with about three hundred howling spectators yelling for their respective teams. The final outcome was 6-5.

The league ran more smoothly this year because most of the games were played on the High School field with some member of the High School Baseball team in charge. These boys are playing very smart baseball. The annual award of the cup was made by the Wakefield Lodge of Elks.

Touch football in the eighth grades proved a good substitute for the regular game. This game gives the boys the real fundamentals and knowledge of the game, but eliminates the actual tackling because of the lack of equipment. Touch football has been played until the ground was frozen, and where there was a group of boys who had access to a ball, a game was in progress. A grammar school league was conducted for the first year and the interest was surprisingly great. Seven teams battled savagely for a cup donated by the Wakefield Daily Item. The cup was won by the Franklin School whose team was composed of some very prospective looking material for future teams in the High School.

In the Grammar School Basketball League the Woodville School pulled somewhat of a surprise when they won the three year cup which was donated by the Hi-Y Club. These boys had had little opportunity to practice basketball, except for the few times when the Y. M. C. A., was available. Much might be accomplished in after school activities if the assembly halls in the different schools were available. About 70 boys played basketball during the winter. This number hardly represents the number of boys who would play if given an opportunity. Lack of facilities and equipment have made it practically impossible for more to enter competition.

As a climax to the work conducted in the regular gym classes for the year a play day was held in May. Stoneham, Reading, Melrose and Wake-

field gym classes were represented. This play day took the place of the regular exhibition. Athletic teams were made up of representatives from the different schools present. The events consisted of baseball, volley ball, horseshoes, field events and relay races. This was our first attempt at anything of this kind and it proved very satisfactory. Over 400 girls participated. This play day was under the supervision of Miss Bent assisted by girls chosen from the senior gymnasium classes.

During the week of the National Physical Education Convention which was held in Boston in conjunction with the Tercentenary celebration a group of boys representing the gynamsium classes of the High School gave an exhibition of fundamentals of boxing. This demonstration was put on in the Brookline High School gymnasium before 3,000 teachers of physical education.

Work in the regular gymnasium classes for boys and girls consists of Swedish and Danish gymnastics, clog dancing, apparatus, calisthenics, relay races, and regular games. There is boxing and wrestling for the boys.

Some corrective work is done in group form during the regular classes but due to the inability to arrange a suitable schedule whereby the gymnasium or some other suitable room might be available for the individual correction of faulty posture, little or no work has been accomplished.

However, much work of this kind is needed and is vitally important to the welfare and health of the students. It has been disappointing that a course in Hygiene has not been conducted for both boys and girls of the freshmen classes.

Special effort is made to get as many boys and girls in competition in fall and spring. About one hundred fifty girls played Inter-class hockey this fall. Some fifty boys played soccer football with class games with Stoneham High. About one hundred twenty-five girls played baseball and one hundred took part in track. An inter-class meet was run off by Mr. Heavens in which forty boys competed.

During the past year we enjoyed the most successful football season in the recent history of the High School. The boys are playing much more intelligent football and together with the constant drilling in fundamentals, which are essential to any football team, the team has won more than half of the scheduled games and the prospect for next years season is even brighter. The season started with over seventy boys in uniform and closed with fifty, loyal, and still fighting for a place on the chosen eleven.

With the same combination back on the court in Basketball we successfully defended our title as Champions of the Middlesex League. The success of this team was due to the seldom erring judgment of one boy who captained the same team two years. He proved both a great leader and a real sportsman. This team was together two years and an almost entirely new team will be called upon to carry on the work, and the outlook is not

quite so bright as other years. This year we are making plans to run a Freshman Team which will compete with other Freshman Teams or those of Junior High Schools. We have plenty of good material coming along as the result of Grammar School Leagues, Eighth Grade Teams and Inter-Class Teams. Last year Inter-Class games were played every Friday afternoon and over fifty boys took part. However this year we hope to be able to use the Armory for these boys and additional teams will be organized. Basketball is by far the most popular sport in the school and if time and a place were available, I believe that we might have nearly every boy playing on some sort of team.

In Baseball, as a member of the Mystic Valley League, we finished a tie for third place. This was fair but disappointing in some ways. Nervousness and misjudgment at the opportune time helped to bring about our downfall. We should enjoy a good season this year if we are able to keep all boys who are available eligibile. However we were honored to have our Captain chosen on the All-Scholastic Baseball Team chosen by a Boston paper and two others played on the All Mystic Team against the All Surburban Team which we again won.

We feel that we have started to put Track back in the place which it once occupied in the athletic world. The Track Team won a first place in the Middlesex League scoring more points than both the second and third place teams. We also made a good showing in the Mystic Valley Meet. We feel that much of our success was due to our being able to use the Armory three hours a week and about fifteen boys kept faithfully practicing to the end.

The number of girls engaged in competition is surprisingly great. This due to the fact that two years ago we did away with the usual Varsity Teams and played Inter-Class Teams among the classes of the school and later played these same teams against the class teams of other schools. Perhaps our teams were not so good as they might have been if we had a few special players but we gained our objective and that is we have many playing instead of a few.

The following figures will give some idea of the number of boys and girls interested in athletics:

Girls		*Boys*	
Basketball,	125	Baseball (Varsity)	35
Tennis	*	Football (Varsity)	50
Baseball	125	Soccer (Class)	25
Track and Field	100	Basketball (Varsity)	20
Field Hockey	150	Basketball (Class)	50
		Track (Class)	40
		Track (Varsity)	30

*Courts not available until very late because of wetness and inability to drain them.

The School Nurse gives the following information concerning her work:

The Chadwick clinic for underweight children was held in the High School. This clinic has been very satisfactory to the State Doctors who conduct the clinic. Many of our children have been permanently discharged and all have improved, so we now have a small group to be re-examined. The following is a copy of the last report:

No. of children re-examined	10
No. of children X-rayed	7
No. of children Von Pirquet	1
No. of children improved	5
No. of children remaining improved over a period of years	4
No. of children un-improved	1
No. of children discharged	5

The following is a brief resume of the work done:

Assisted School Physician in the examination of children in grades and High School.

Notices sent home of all defects.

No. of eyes tested	40
No. of defects not requiring written notice	96
No. of homes visited	205
No. of children excluded from school	12
No. of first aid treatments	120
No. of children accompanied to hospitals	24

I would like to state that in visiting the homes the mothers are always glad to discuss the health and habits of the children and they have always co-operated along these lines.

The School Physician's report is sufficiently interesting to publish it in full.

For the second consecutive year the incidence of contagion has been very small. There has been very few cases of scarlet fever, diphtheria and infantile paralysis and no epidemic of the so-called less severe diseases, though there has been a moderate number ill with chicken pox. For the last half of the year there has been a marked absence of ordinary colds and sore throat.

The usual complete physical examination of the first and fifth grades and the first year high school has been made and defects sufficiently marked

to warrant a notice to the parents aggregating 577. Of these 218 were for defective teeth, 188 for lesions of the nose and throat, 22 for heart lesions, 71 for being ten per cent or more underweight and 78 miscellaneous. In

miscellaneous is included contagious and parasitic skin lesions, inflamed eye lids, enlarged cervical glands, neglect of personal cleanliness and lack of vaccination. As last year, there are no known cases of tuberculosis in school, though the State Department in their examination, found several suspects. Several others have been taken to the North Reading Sanatorium for examination and x-ray.

The routine examination of the remainder of the school population disclosed 1,022 defects sufficiently marked to require a notice to parents, of which about two thirds were defective teeth and the remainder largely defects of the nose and throat. If all defects of the temporary teeth had been included the number of notices would have been much larger. These are omitted because I believe the care of the temporary teeth is unimportant. It is probably more important than much of the dentistry of permanent teeth, but when seen by me the damage has been done and there is nothing much to do about it. Then too, very few parents are disposed to pay any attention to the care of the temporary teeth. The solution would seem to be education of the parents and pre-school attention.

Literature on the prevention of diphtheria was sent to parents of all pupils in the first grade and those in the second and third who were not immunized last year, with the blank requesting that the pupil be immunized. The proportional response was about as last year and all requesting it were immunized. All those immunized last year were given the test and all but 25 were found to be immune. These were re-immunized and will be retested together with those immunized this year. As a result of the two years work we now have more than 550 pupils in school known to be immune to diphtheria. Of course there is a very large number of the older pupils naturally immune. As last year, Miss Russell, the Board of Health nurse, assisted in this work.

The health examinations inevitably interfered with the routine class room work, but the principals and teachers have been consistantly sympathetic and helpful and Miss English, the School nurse, has co-operated in every way. Without this helpfulness and co-operation, work of this magnitude would have been impossible.

I have also examined all the pupils in the high school that have participated in or competed for athletic sports. This includes a large proportion of the girls and not a few boys. I have also taken care of the many bruises and minor injuries of the football players, when sent to me by the coach or a school official, and at the request of the school authorities I have been present at the home football games and rendered aid when requested.

The principals report that every school is doing extra curricular work, practically all of which is done outside of school hours. Below is a list of the various clubs which are functioning.

Book Club
Boys' Club
4-H Clubs
Junior Safety Council
Civics and Social Club
Boys' Arts and Crafts
Girls' Arts and Crafts
Archery Club
Dramatic Club
Books and Current Events
Junior Audubon Club
Travel Club

The Evening school is composed of the departments of Americanization, Practical Arts, Advanced Grammar and Commercial. The Practical Arts group is the largest, having an enrollment of one hundred thirty-five. The Commercial group is next in size with an enrollment of one hundred twenty. There are two classes in Americanization having a membership of twenty-nine. The unemployment situation has contributed somewhat to the membership of these classes as many adult aliens have found that lack of citizenship has barred them from work. Consequently many are now taking advantage of the service offered in evening school. The advanced grammar class has a membership of twenty-two.

The attendance at evening school has been excellent and reflects the quality of the work being done by the teachers. Each year there is an increase in the number of practical art classes. There are now four dressmaking classes, three foods classes and one millinery class.

The commercial department also shows an increase both in attendance and in the quality of the work being done. This department has two bookkeeping classes, four typewriting classes and two of shorthand, English and arithmetic respectively.

I feel that as long as adults are willing to give the time and effort in bettering themselves, that the community is giving a worthwhile service in its evening school and that the facilities should be increased as the demand increases.

The Attendance Department renders the following report:

I have investigated the following cases and taken care of the same:

Sickness	61
Truancy	55

Tardy	19
Kept out by parents or guardians	22
Lack of shoes and clothes and food	34
Found on street and taken to school	9
Found on street and taken home	8
Found in homes and taken to school	12
Misdemeanors on school grounds	5
Holding warrant for good behavior	5
Suspensions	1
Home Employment Certificates	5
Factories and Stores visited	9
Pupils left school	18
Placed in State School	none
Schools visited frequently	
Left school to go to work	13
General disobedience	3
Investigated and found them moved	12

I have made 19 calls at the homes of pupils in the evening, and have talked with the parents regarding their children on several things with good results.

ESTIMATED RECEIPTS

Amount from State Income Tax based on number of teachers employed, their training and salary	$25,094.00
State Wards	1,965.30
Practical Arts	704.11
Americanization	355.00
Smith Hughes	149.74
George Reed Fund	3.79
Tuitions:	
Lynnfield	$13,064.26
City of Boston	1,551.56
Stoneham	446.82
Saugus	1,117.05
Individuals	827.55
	$45,279.18

APPROPRIATION FOR 1931

The School Committee has voted to ask for $327,600.00 for 1931, divided substantially as follows:

Salaries	$273,500.00
Books and Supplies	14,000.00
Fuel	13,100.00
Contingent	22,000.00
Evening School	4,000.00
Transportation	1,000.00
Total	$327,600.00

We call attention to the fact that $45,279.18 comes into the Town Treasury through the School Department. The appropriation of $327,600.00 minus the receipts of $45,279.00 leaves $282,321.00 to be provided for by the tax levy.

HARRY B. ALLMAN, *Chairman*,

EVA GOWING RIPLEY, *Secretary*,

DR. J. WILLIAM O'CONNELL, *Treasurer*,

JOHN B. SAWYER,

MABEL W. SWEETSER,

THOMAS F. KENNEY.

APPENDIX

A. Statistics of School Enrollment and Attendance. Cost per Pupil.

B. Graph—Enrollment.

C. Tabulation of Records of Attendance for School Year, 1929–1930.

D. School Organization.

E. Cost of Public Day and Evening Schools.

F. How a School Dollar is Spent.

G. Age and Grade Chart, January 1, 1931.

H. Changes in Teachers.

I. Graph—Cost per Capita.

J. Graph—Expenditures within the Department.

K. Graph—Comparison of Appropriations for the Town and the School Department.

L. High School Graduation Program.

M. High School Graduates—Class of 1930.

A

Population Census, 1925	15,611
Average Membership ending June, 1930	3,346
Average Membership ending June 1929,	3,363
Decrease in Average Membership	17
Total Membership, 1930	3,955
Total Membership, 1929	3,909
Per Cent of Attendance, 1930	96.89
Per Cent of Attendance, 1929	94.99
Length of School Year, 1929–1930	39 weeks
Days lost, stormy weather, holidays:	
High	7 days
Elementary	13 days
Actual Length of School Year:	
High	37 weeks, 1 day
Elementary	36 weeks, 2 days
Special teachers employed	7
Regular teaching positions	122
Total teaching positions	129

DAY SCHOOLS

Cost per pupil for instruction and maintenance, based on average membership for the school year 1929–1930:

High School, exclusive of general control	$133.04
Elementary Schools, exclusive of general control	69.70
All public schools, from local taxation	80.10
All public schools, from all sources	93.12
Cost per pupil including ordinary repairs, in State	100.66

B

3925
3825
3725
3625
3525
3425
3325
3225
3125
3025
2925
2825
2725
2625
2525
2425
2325
2225
2125
2025
1918
1919
1920
1921
1922
1923
1924
1925
1926
1927
1928
1929
1930
Total Enrollment
Average Membership
Average Attendance

C

RECORD OF ATTENDANCE FOR SCHOOL YEAR—1929–1930

School	Teachers	No. Different Pupils Enrolled				Total Enrollment	Average Membership	Average Attendance	Per ct. Attendance	½ Days Attendance	½ Days Absence	Tardiness	Dismissal	Truancy
		Pupils 5 to 6	Pupils bet'n 7–14	Pupils bet'n 14–16	Pupils 16 or over									
High School	C. J. Peterson	0	71	427	409	904	843.72	856.00	98.56	155,313	5,871	2,560	2,449	0
Lafayette	Hertha Bergner	0	25	4	0	83	26.88	26.07	96.98	4,869	148	23	8	3
	Eliza Coburn	0	22	2	0	77	24.89	24.37	97.91	4,485	96	23	12	0
	Isabel M. Elliot	0	24	7	0	78	26.98	26.41	97.88	4,860	106	7	20	0
	John R. Smith	0	13	13	2	51	22.40	20.68	92.30	3,915	323	47	10	4
	Lois Jordan	0	14	10	1	82	24.76	23.83	96.20	4,385	171	59	15	2
	Mary Kalaher	0	17	7	0	23	26.82	25.38	94.63	4,668	265	34	27	1
	Ida Low	0	21	2	0	44	25.77	25.30	98.17	4,922	86	13	18	0
	Genesta Tooker	0	21	5	0	66	25.20	23.99	95.19	4,415	223	38	18	1
Lincoln	Eva Chick	0	39	5	0	44	36.13	35.42	98.03	12,861	260	22	8	0
	Ruth Spence	0	30	5	1	38	32.90	31.29	95.10	11,359	587	40	12	0
	Clara Davidson	0	29	2	0	31	29.48	28.26	95.86	10,260	444	25	20	2
	M. Emma Vinal	0	29	0	0	31	27.61	26.35	95.43	9,567	460	40	10	0
	Jessie S. Dyer	0	33	1	0	36	33.22	32.53	97.92	11,794	253	14	6	0
	Catherine Doran	0	34	0	0	35	33.42	32.68	97.78	11,863	296	5	15	0
	Dorothy Wallace	0	36	0	0	37	34.95	33.76	96.58	12,499	433	20	9	0
	Ruth Webber	0	25	0	0	32	27.06	26.53	98.04	9,631	194	29	15	0
	Bernice Hendrickson	0	43	0	0	47	43.47	41.98	96.57	15,241	543	35	11	2
	Ruth Bethune	0	29	0	0	29	27.36	26.53	96.96	9,633	303	13	2	2
	Mary Hawkins	11	19	0	0	31	27.99	26.84	95.89	9,763	403	22	8	0
	Hannah J. Ardill	7	22	0	0	32	26.00	24.57	94.50	19,287	582	19	2	0
	Blanche Meserve	23	4	0	0	30	25.68	24.38	94.93	8,451	475	28	5	0
	Mary Poland	24	3	0	0	29	25.34	24.12	95.18	8,755	443	29	0	0
Warren	Mary Geagan	0	38	2	0	51	39.98	38.09	95.27	13,897	691	52	48	0
	Ruth Conley	0	34	6	0	51	40.35	38.60	95.66	14,090	641	61	17	0
	Bessie E. David	0	48	1	0	52	49.70	47.91	96.39	17,490	655	62	26	0

C

RECORD OF ATTENDANCE FOR SCHOOL YEAR—1928-1930—(*Continued*)

School	Teachers	No. Different Pupils Enrolled				Total Enrollment	Average Membership	Average Attendance	Per ct. Attendance	½ Days Attendance	½ Days Absence	Tardiness	Dismissal	Truancy
		Pupils 5 to 6	Pupils bet'n 7–14	Pupils bet'n 14–16	Pupils 16 or over									
Warren														
	Irene Forton	0	24	0	0	51	48.45	45.97	94.88	16,787	899	140	12	1
	L. A. Shaffer	0	45	0	0	46	44.95	47.66	94.89	16,481	829	75	21	1
	Winifred Geizer	0	32	0	0	34	30.38	28.35	93.31	11,349	742	151	10	1
	Elizabeth Strout	10	19	0	0	32	30.60	28.44	92.94	10,384	786	173	17	0
	Alice Kernan	32	0	0	0	33	29.37	26.79	91.21	9,781	945	32	18	0
Franklin	Ethel Rodgerson	0	32	3	0	35	33.59	32.34	96.20	11,735	459	41	20	6
	Lillian Nutile	0	38	4	0	43	38.86	36.54	94.02	13,441	580	21	5	0
	Cora Guarnaccia	0	36	4	0	40	38.03	37.01	97.31	13,433	365	23	19	5
	Mabel Johnson	0	37	1	0	41	36.95	35.60	96.34	12,924	490	43	7	2
	Stella H. Blaikie	0	32	0	0	32	29.09	26.81	95.44	9,734	464	50	0	5
	Katherine L. Kelly	0	36	0	0	38	34.98	33.72	96.39	12,241	458	50	12	2
	Edna Paulson	0	41	0	0	39	37.82	36.76	97.19	13,335	385	8	17	0
	Helen Delaney	6	34	0	0	42	37.23	35.55	95.48	12,908	607	12	11	0
	Katherine Goodwin	15	27	0	0	42	40.04	38.04	95.00	13,812	724	38	6	1
	Avis Jones	26	10	0	0	36	31.55	30.22	95.78	19,585	483	43	6	0
	Esther Winkler	26	6	0	0	33	30.73	29.46	95.86	10,796	463	19	4	3
	Lee Pfeiffer	0	9	3	0	18	14.17	13.56	95.69	4,807	220	29	7	1
Hamilton	Elizabeth Burke	0	3	14	1	16	13.51	12.63	93.48	2,643	195	41	15	3
	Adelaide Shedd	0	9	3	0	17	15.17	14.61	96.30	2,992	113	29	3	0
Greenwood	Myron E. Gallop	0	15	15	1	33	30.04	28.38	94.47	10,372	591	152	36	13
	Claraberta Wilson	0	26	3	0	30	28.49	27.10	95.12	9,892	507	41	16	0
	Signe Peterson	0	36	3	0	40	38.64	36.75	95.10	13,415	690	40	24	0
	Elizabeth Gardner	0	36	1	0	41	35.07	33.00	94.09	12,081	752	40	37	0
	Theresa Collins	0	38	0	0	38	36.39	34.55	94.94	12,624	660	26	29	1
	Amanda Stephenson	0	32	4	0	39	35.27	33.47	94.88	12,222	655	96	15	0
	Grace Pike	0	46	1	0	49	45.40	43.26	95.28	15,790	782	186	22	0

C

RECORD OF ATTENDANCE FOR SCHOOL YEAR—1929–1930—(*Concluded*)

School	Teachers	No. Different Pupils Enrolled				Total Enrollment	Average Membership	Average Attendance	Per ct. Attendance	½ Days Attendance	½ Days Absence	Tardiness	Dismissal	Truancy
		Pupils 5 to 6	Pupils bet'n 7–14	Pupils bet'n 14–16	Pupils 16 or over									
Greenwood	Winifred Beal	0	41	0	0	47	39.33	36.94	93.92	13,486	870	164	35	7
	Hilda Hayden	0	36	0	0	45	39.33	37.60	95.60	13,725	586	27	12	0
	Susie E. Long	0	45	0	0	47	43.54	40.92	93.98	14,939	937	33	38	2
	Laura Hart	0	43	0	0	43	42.12	39.47	93.68	14,407	579	67	20	0
	Grace E. Widtfeldt	16	25	0	0	44	38.73	35.92	92.74	13,113	1,026	50	8	0
	Maude Parks	23	20	0	0	45	39.91	37.30	93.46	13,617	953	57	4	1
	Grace Clevenger	36	4	0	0	41	36.06	32.67	90.59	11,926	1,237	57	19	1
	Alice Calkins	33	1	0	0	42	32.58	29.43	90.33	10,743	1,149	59	6	0
Montrose	Dorothy Bauer	0	30	4	0	37	34.19	32.85	96.08	12,096	1,101	67	23	1
	Alice Scipione	0	30	0	0	33	29.24	27.49	94.01	10,117	644	46	10	0
	Hazel Wilder	0	28	0	0	32	24.46	22.96	93.86	8,539	528	31	10	0
	Hester Walker	32	13	0	0	52	41.28	37.66	91.23	13,634	1,311	133	25	0
Woodville	Bernice Bazley	0	30	3	0	37	32.59	30.27	92.88	10,992	866	54	11	17
	Grace Cheyne	0	31	3	0	36	34.34	33.57	97.75	12,189	279	23	11	0
	Ruth Ames	0	35	1	0	36	34.00	32.73	96.26	11,195	449	56	3	4
	Pauline Evans	0	39	0	0	39	33.59	32.42	96.51	11,771	424	47	8	0
	Katheryn Carney	7	31	0	0	38	37.06	35.53	95.87	12,864	556	117	3	2
	F. Mae Dingle	26	2	0	0	32	28.63	27.14	94.79	9,854	542	24	2	2
West Ward	Mabel Kernan	0	33	0	0	35	32.21	30.53	94.78	11,146	614	83	23	0
	Nora A. Irwin	17	14	0	0	34	31.54	30.02	95.18	10,965	553	47	10	0
Hurd	Eleanor Ringdahl	0	36	3	0	42	39.23	37.72	96.15	13,713	531	28	19	0
	Madalyne Harding	0	39	0	0	44	42.22	40.21	95.23	14,597	731	41	15	0
	Bella Rattray	0	43	0	0	43	40.24	38.52	95.72	13,977	624	39	4	2
	Lydia Sullivan	27	22	0	0	49	47.00	43.93	93.46	15,949	1,114	34	13	1
		397	2,093	572	415	3,955	3346.25	3242.24	96.89	1,003,391	48,200	6,333	3,512	102

D

SCHOOL ORGANIZATION

SUPERINTENDENT OF SCHOOLS

Willard B. Atwell, Ph.B., 1911, Brown University

SECRETARY TO THE SUPERINTENDENT

Pauline E. Meads, B.S., 1929, Simmons College

CLERK

Ann M. Anderson, 1931, Wakefield High School

PRIMARY SUPERVISOR

Ethel M. Wilson, 1923, Plymouth Normal School

LIST OF REGULAR TEACHERS TO DATE

Name	Grade	Date of First Election	Where Educated
HIGH SCHOOL			
Charles J. Peterson, A.B.	Principal	1919	Wesleyan University
Roland H. Kinder, B.S., Ed.M.	Sub-Master	1919	Harvard University
*Helen F. Gilmore	Dean of Girls	1913	Boston University
Eleanor K. Abbott	Assistant	1930	Wheaton College
Marjorie E. Bent	"	1928	Boston School of Phy. Ed.
Marjorie T. Bunker, A.B.	"	1923	Boston University
Mary Butler, A.B.	"	1930	Boston University
Joseph Cassano	"	1927	Mass. Agr. College
Bernice L. Caswell, B.S., B.L.I.	"	1927	Columbia and Emerson Colleges
Elvira C. Cosman, A.B.	"	1921	Boston University
Raymond S. Dower	"	1918	Northampton Com.
Harriet D. Dunning, A.B.	"	1926	Radcliffe College
Joseph H. Fanck	"	1913	Mass. Normal Art
Thelma J. Ferguson, A.B.	"	1930	Radcliffe College
R. Edgar Fisher, A.B.	"	1921	Bowdoin College

*Not a Graduate

Thelma L. Fletcher, B.S.	Assistant	1926	Simmons College
Arthur A. Fulton	"	1915	Northampton College
Lillian M. Guillow, A.B., M.A.	"	1926	Columbia and Wellesley
A. True Hardy, A.B.	"	1930	Boston University
William D. Healey, A.B.	"	1928	Holy Cross College
Howard J. Heavens, A.B.	"	1927	Amherst
Janet S. Height, A.B.	"	1929	Boston University
Ruth F. Hiatt, B.B.A.	"	1921	Salem Normal
Isabel M. Hirst	"	1916	Mass. Normal Art
*Mildred Jones	"	1922	University of Maine
Katherine M. Kelly, A. B.	"	1925	Boston University
Dorothy K. Kohl, B.S.	Librarian	1923	Simmons College
Annette E. Lane, A.B.	Assistant	1930	University of Maine
Margaret Macdonald	"	1927	Salem Commercial
Louis P. Marche, A.B.	"	1923	Wentworth Institute
Harriet Mason, A.B.	"	1922	Wheaton College
Evelyn R. Noreen, A.B.	"	1930	Radcliffe College
Anne H. Meserve, B.S.	"	1925	New Hampshire University
Ethelyn M. Pattee, A.B., M.A.	"	1927	Wellesley and Columbia Colleges
Alfred E. Preble, B.S.	"	1913	Tufts College
Ethel G. Reed, A.B.	"	1911	Tufts College
M. Alice Ryan, B.B.A.	"	1902	Boston University
Margaret A. Ryan, A.B.	"	1905	Boston University
S. Morton Sherman	"	1925	Carnegie Institute
Donald White	"	1930	Harvard College
Olive G. Glover	"	1927	Clark's Business School

LAFAYETTE

George E. Hayes	Principal	1920	Bridgewater Normal (4 yr.)
Ralph O. Powers, A.B.	Assistant	1930	Harvard
Hertha Bergner, A.B.	"	1926	Wisconsin University
Eliza Coburn	"	1912	Salem Normal
Isabel M. Elliott	"	1900	Boston University
*Lois I. Jordan	"	1925	Smith College
Mary Kalaher	"	1888	Salem Normal
Ida G. Low	"	1918	Needham High School
Genesta B. Tooker	"	1924	Washington State

LINCOLN

T. Frank Shea	Principal	1902	Westfield Normal (4)
Abbie A. Bell	Assistant	1925	Salem Normal
Eva M. Chick	7	1926	Gorham Normal
Ruth B. Spence	7	1925	Gorham Normal
Clara E. Davidson	6	1907	Truro Prov. Normal

*Not a Graduate

M. Emma Vinal	6	1913	Bridgewater Normal
Jessie S. Dyer	5	1900	Quincy Training
Catherine Doran	5	1926	Keene Normal
Dorothy G. Wallace	4	1926	Ohio State Teachers' Col.
Ruth C. Webber	4	1925	Aroostook State Normal
Bernice E. Hendrickson	3	1908	Salem Normal
Mary I. Hawkins	3–2	1896	Southboro High School
Hannah J. Ardill	2	1892	Salem Normal
Blanche L. Meserve	1	1916	Plymouth Normal
Mary I. Poland	1	1925	Lowell State Normal

WARREN

George E. Hayes	Principal	1920	Bridgewater Normal (4)
Mary E. C. Geagan	7	1906	Lowell Normal
Ruth V. Conley	7	1927	Gorham Normal
Bessie E. David	6	1907	Bridgewater Normal
Irene R. Norton	5	1908	Hyannis Normal
*Lillian A. Shaffer	4–5	1908	Bridgewater Normal
Winifred Geizer	3	1929	Salem Normal
Elizabeth M. Strout	2	1925	Salem Normal
Alice J. Kernan	1	1890	Wakefield High School

HAMILTON

Elizabeth D. Burke	Special	1927	Lowell State Normal
Adelaide Shedd	"	Substitute	

GREENWOOD

Ross Vardon	Principal	1910	Bridgewater Normal (4)
Myron E. Gallop, B.S.	8	1929	Bates College
Claraberta Wilson, A.B.	8	1923	Radcliffe College
Signe M. Peterson	7	1924	Salem Normal
Elizabeth Gardner	7	1898	Calais Academy, Maine
Amanda Stephenson	6	1926	Aroostook State Normal
Theresa Collins	6	1928	Salem Normal
Winifred Beal	5	1924	Washington State
M. Grace Pike	5	1922	Keene Normal
Laura A. Hart	4	1910	Framingham Normal
Lillian Shoff	4	1928	Plymouth Normal
Hilda Hayden	3	1924	Salem Normal
*Susie E. Long	3	1907	Castine Normal
Grace Widtfeldt	2	1927	Salem Normal
Maude E. Parks	2	1919	Plymouth Normal
Madaliene J. Crocker	1	1930	Lesley Normal
Alice E. Calkins	1	1924	Whelock K. T. S.

*Not a Graduate

HURD SCHOOL

Eleanor B. Ringdahl	Principal 6–7	1919	New Britain Normal
Madalyne Fields	5–6	1927	Farmington Normal
Bella Rattray	3–4	1926	Perry Ktg. Normal
Lydia M. Sullivan	1–2	1916	Fitchburg Normal

FRANKLIN

Charles R. Thibadeau, B. S.	Principal	1924	Bates College
Ethel A. Rodgerson	7	1925	Farmington Normal
Lillian Nutile	6–7	1928	Salem Normal
Cora Guarnaccia	5–6	1923	Salem Normal
Mabel Johnson	5	1926	Plymouth Normal
Stella H. Blaikie	4	1927	Wellesley College
Edna M. Paulson	3–4	1926	Fitchburg Normal
Katherine L. Kelly	3	1894	Salem Normal
Helen M. Delaney	2	1924	Fitchburg Normal
Katherine Goodwin	2	1923	Salem Normal
Avis Jones	1	1925	Aroostook State Normal
Esther Winkler	1	1927	Wheelock K. T. S.
Lee Pfeiffer	Special	1925	Wheelock K. T. S.
Myrta E. Knight	Assistant	1910	Salem Normal

MONTROSE

Margaret M. Landers	6–7	1930	Salem Normal
Dorothy Bauer	5–6	1928	Salem Normal
Alice Scipione	3–4	1926	Salem Normal
Hester A. Walker	2–3	1924	Salem Normal
Hazel O. Wilder, Principal	1	1923	Salem Normal

WEST WARD

Mabel A. Kernan, Principal	3–4	1899	Wakefield High School
Nora Irwin	1–2	1929	Salem Normal

WOODVILLE

Charles R. Thibadeau, B.S.	Principal	1924	Bates College
Bernice O. Bazley	7	1929	Salem Normal
Grace R. Cheyne	5–6	1920	Lowell Normal
Ruth B. Ames	4–5	1929	Salem Normal
Pauline T. Evans	3–4	1925	Keene Normal
Katheryn Carney	2	1925	Salem Normal
Frances Mae Dingle	1	1927	Salem Normal

SPECIAL

C. Albert Jones, Supervisor of Music	1913	Boston Conservatory
Grace A. Jenkins, Supervisor of Drawing	1919	Mass. Normal Art
*Louise U. Ekman, Teacher of Sewing	1909	Simmons College
Homer M. Shellenberger, B. P. E., Physical Director and Coach	1925	Springfield College
Eleanor Blaikie, Asst. Physical Director	1929	Sargent
*Edward D. Peverley, Woodworking	1926	Teachers' College
George E. Hayes, Director of Americanization	1920	Bridgewater Normal
C. E. Montague, M.D., School Physician	1912	Williams College, Boston Univ. Medical School
Mary K. English, School Nurse	1916	
Sergt. John H. Danahy, Military Instructor	1929	
J. Edward Hatch, Attendance Officer, Custodian of Buildings	1928	

JANITORS

Edward E. Eaton	High	21 Park Street
George E. Zwicker	"	49 Emerson Street
Irving Wells, Engineer	"	25 Charles Street
Mary C. Higgins	"	16 Armory Street
Carl A. Peterson	"	242 Albion Street
Thomas Hemsworth	Lafayette	8 Richardson Street
M. Leo Conway	Lincoln	10 Bennett Street
Charles W. Stevens	Warren	13 Highland Avenue
Eugene Lenners	Hammilton	205 North Avenue
Michael Neary	Greenwood	57 Greenwood Ave.
E. Eugene Pease	Hurd	803 Main Street
James F. Curley	Franklin	2 Birch Hill Ave.
Henry Oliver	Woodville	222 Nahant Street
G. Fred Dodge	Montrose	Grand Passway
T. John Ardill	West Ward	8 Fairmount Ave.

*Not a Graduate

E

COST OF PUBLIC DAY AND EVENING SCHOOL 1930

	Total	Day School		Evening School	
		High	Elem.	Academic	P. Arts
General Expenses:					
Supt. of Schools					
Attendance					
Salaries	$6,239.40			$255.06	$127.53
Other Expenses	942.00				
School Committee, Clerks	3,833.68				
Instruction:					
Supervisors'					
Salaries	14,024.48				
Expenses	291.75				
Principals	21,150.20	$4,440.00	$16,710.20		
Teachers	198,015.11	81,223.53	114,656.11	1,606.47	529.00
Director of Americanization	700.00			525.00	175.00
Text Books	5,698.29	2,510.53	3,187.76		
Supplies	9,155.65	5,830.43	3,271.18	49.24	4.80
Operation:					
Janitor Service	19,371.52	6,946.98	12,424.54		
Fuel	11,345.37	3,059.48	8,285.89		
Miscellaneous	4,482.17	1,560.05	2,922.12		
Maintenance:					
Repairs and Upkeep	14,408.46	5,987.74	8,420.72		
Auxiliary Agencies:					
Health	2,351.12		2,351.12		
Library	444.32	444.32			
Tuition	188.83	33.31	155.52		
Miscellaneous	1,588.22	902.28	675.44		10.50
Transportation	704.75	56.50	648.25		
Outlay	983.11	258.75	724.36		
Total	$315,918.43	$113,253.90	$174,433.21	$2,435.77	$846.83

F

HOW A SCHOOL DOLLAR IS SPENT

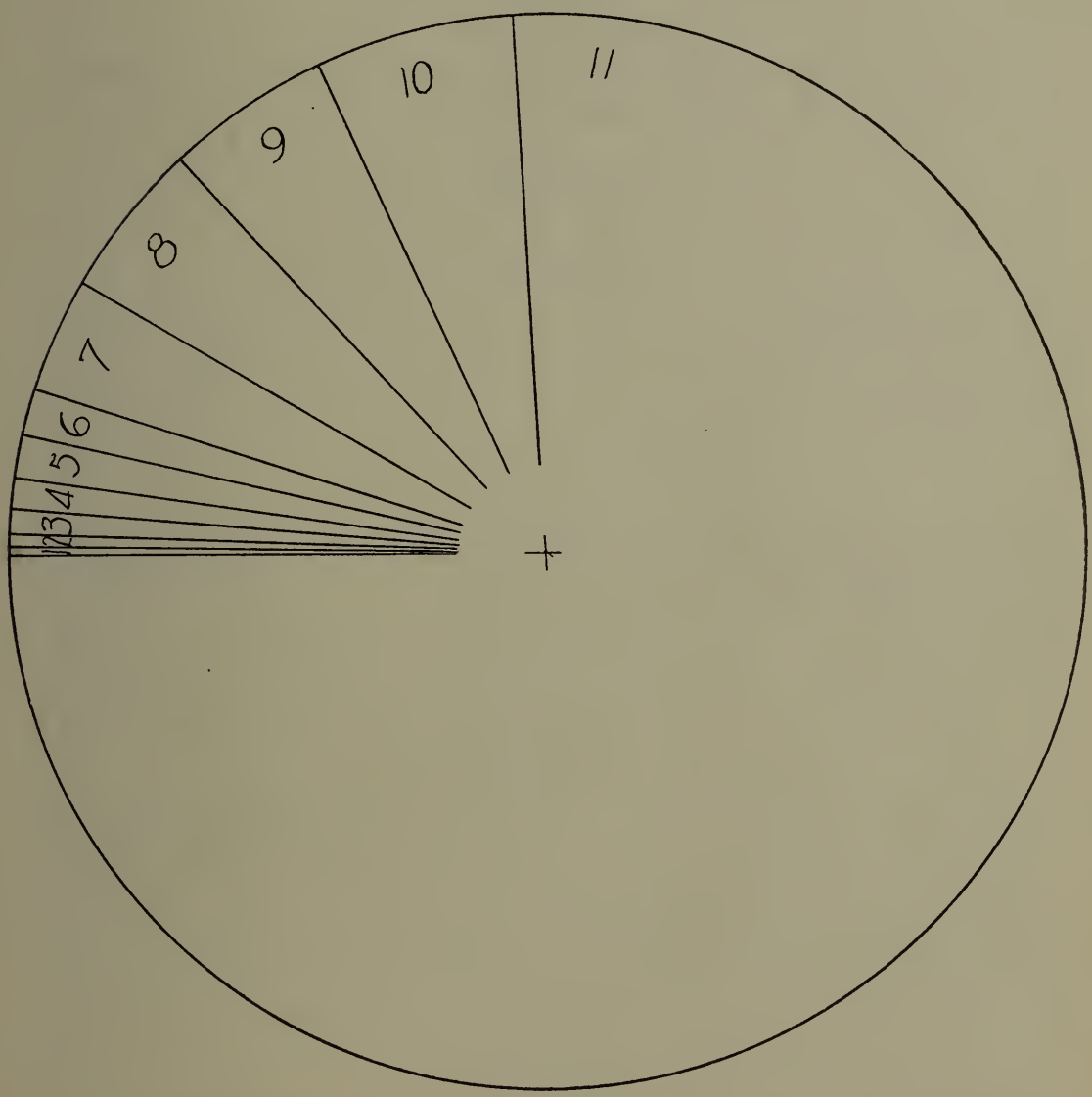

1.	Practical Arts	$0.0027
2.	Outlay	.0031
3.	Evening School	.0077
4.	Auxiliaries	.0096
5.	Office Expenses, including clerk hire, all telephones	.0121
6.	Miscellaneous: Water, Janitors' Supplies, etc.	.0141
7.	Fuel	.0359
8.	Repairs	.0457
9.	Books and Supplies	.0471
10.	Janitors	.0613
11.	Supt., Att. Officer, Teachers, School Physician and School Nurse	.7607
		$1.0000

G

AGE AND GRADE CHART

January 1, 1931

Grd.	Age.	5	6	7	8	9	10	11	12	13	14	15	16	17	18	19	20	21	Tot.
	B	5	97	63	8	2	1												176
1	G	3	95	60	7														165
	B		1	69	63	14	2	2											151
2	G		5	70	34	11	2	1											123
	B			2	58	55	36	10	2	1									164
3	G			3	88	62	10	6	1										170
	B				8	64	53	22	8	3	1								159
4	G				8	83	50	18	3										162
	B					8	73	47	27	9	2								166
5	G					14	67	29	16	6									132
	B						9	54	55	24	11		1	2					156
6	G						4	60	61	14	5								144
	B							5	55	45	29	16	3	1					154
7	G							15	69	46	19	8	1	1					159
	B								5	57	60	29	6	1					158
8	G							1	4	59	54	21	5						144
	B								1	10	49	63	30	8	3				164
9	G									13	56	40	14	4					127
	B										3	45	31	17	6	3			105
10	G									1	9	52	40	11	1				114
	B										1	10	38	34	14	5	1		103
11	G											5	62	29	9	2			107
	B												4	50	30	5			89
12	G												6	64	32	7	1		110
H. S.	B														5	2			7
Spec.	G													1	3	1			5
Elem.	B		1			2	4	6	4	5	6	4	3	1					36
Spec.	G				1			1	1	1	4	5							13
Total		8	199	267	275	315	311	277	312	294	309	298	244	224	103	25	2		3463
Boys		5	99	134	137	145	178	146	157	154	162	167	116	114	58	15	1		1788
Girls		3	100	133	138	170	133	131	155	140	147	131	128	110	45	10	1		1675

H

CHANGES IN TEACHERS

Resignations

High School

Edna G. McClenahan	Bridgeport, Conn.
Katherine N. McGay	Rogers Hall, Lowell
Annie L. Potter	To be at Home
Florence W. Ruoff	To be at Home

Elementary

John R. Smith	Director of Research, Highland Park, Mich.
Ruth E. Bethune	To be at Home
Grace E. Clevenger	To be Married

Elections

High School

Eleanor K. Abbott	From Groveland H. S.
Mary Butler	From Barre, Mass. H. S.
Thelma J. Ferguson	From Wareham H. S.
Annette E. Lane	From Kinkaid School, Houston, Texas
Evelyn R. Noreen	From New Salem Academy, Mass.
Donald White	From Business

Elementary

Ralph O. Powers	From Harvard Graduate School of Education
Madaliene J. Crocker	From Lesley's Normal
Margaret M. Landers	From Salem Normal

I

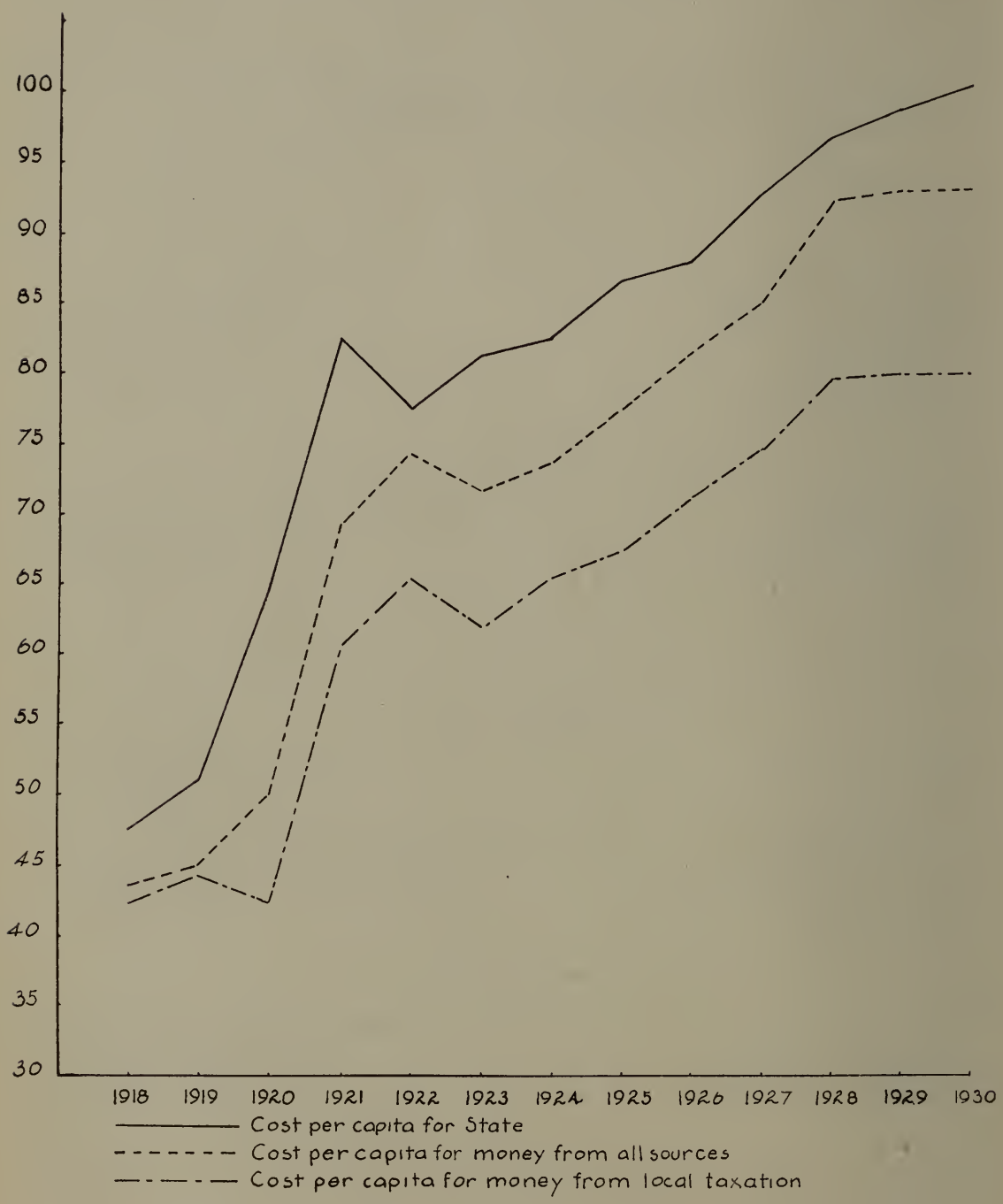
100
95
90
85
80
75
70
65
60
55
50
45
40
35
30
1918
1919
1920
1921
1922
1923
1924
1925
1926
1927
1928
1929
1930
Cost per capita for State
Cost per capita for money from all sources
Cost per capita for money from local taxation

J

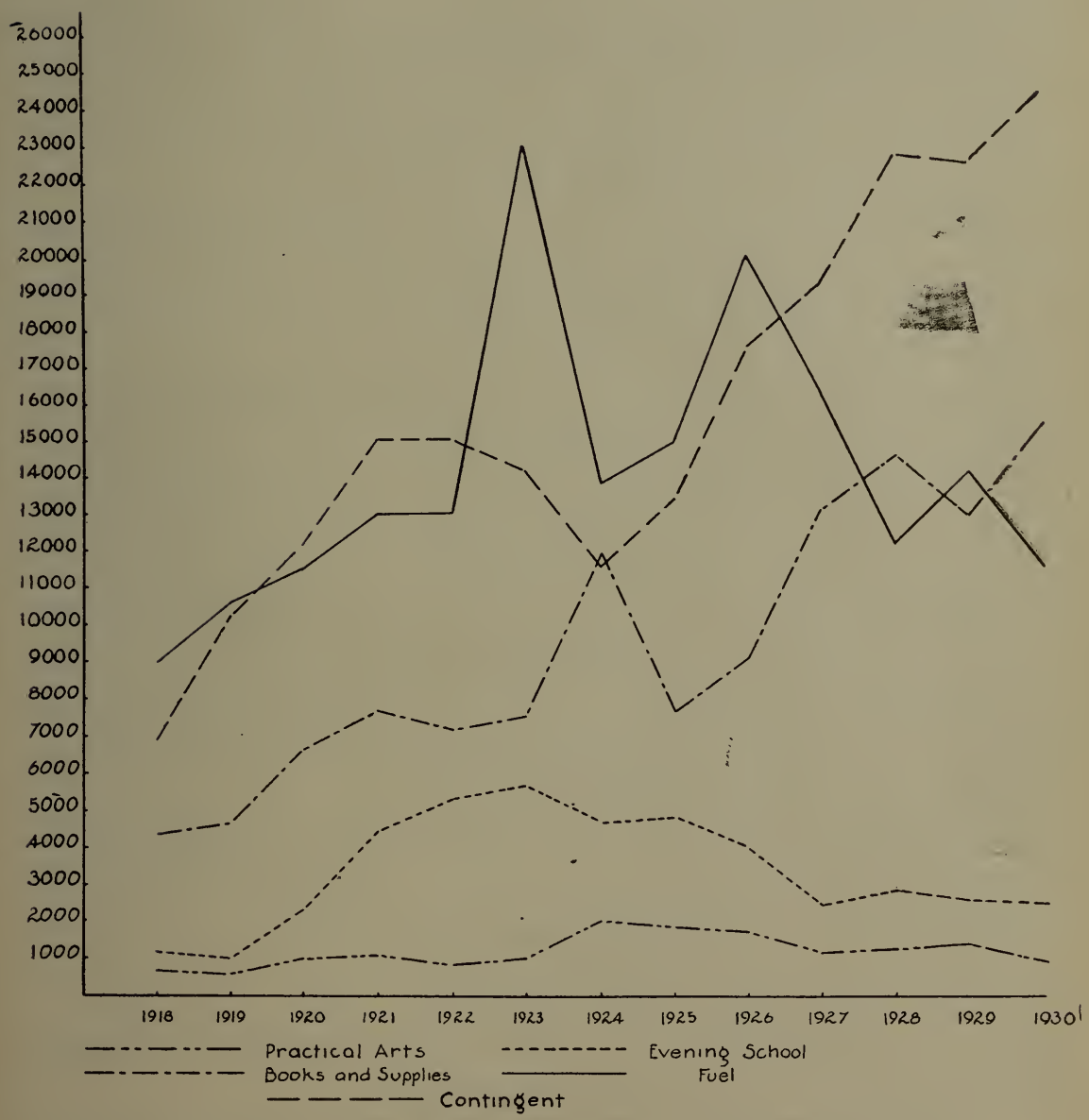
26000
25000
24000
23000
22000
21000
20000
19000
18000
17000
16000
15000
14000
13000
12000
11000
10000
9000
8000
7000
6000
5000
4000
3000
2000
1000
1918
1919
1920
1921
1922
1923
1924
1925
1926
1927
1928
1929
1930
Practical Arts
Evening School
Books and Supplies
Fuel
Contingent

K

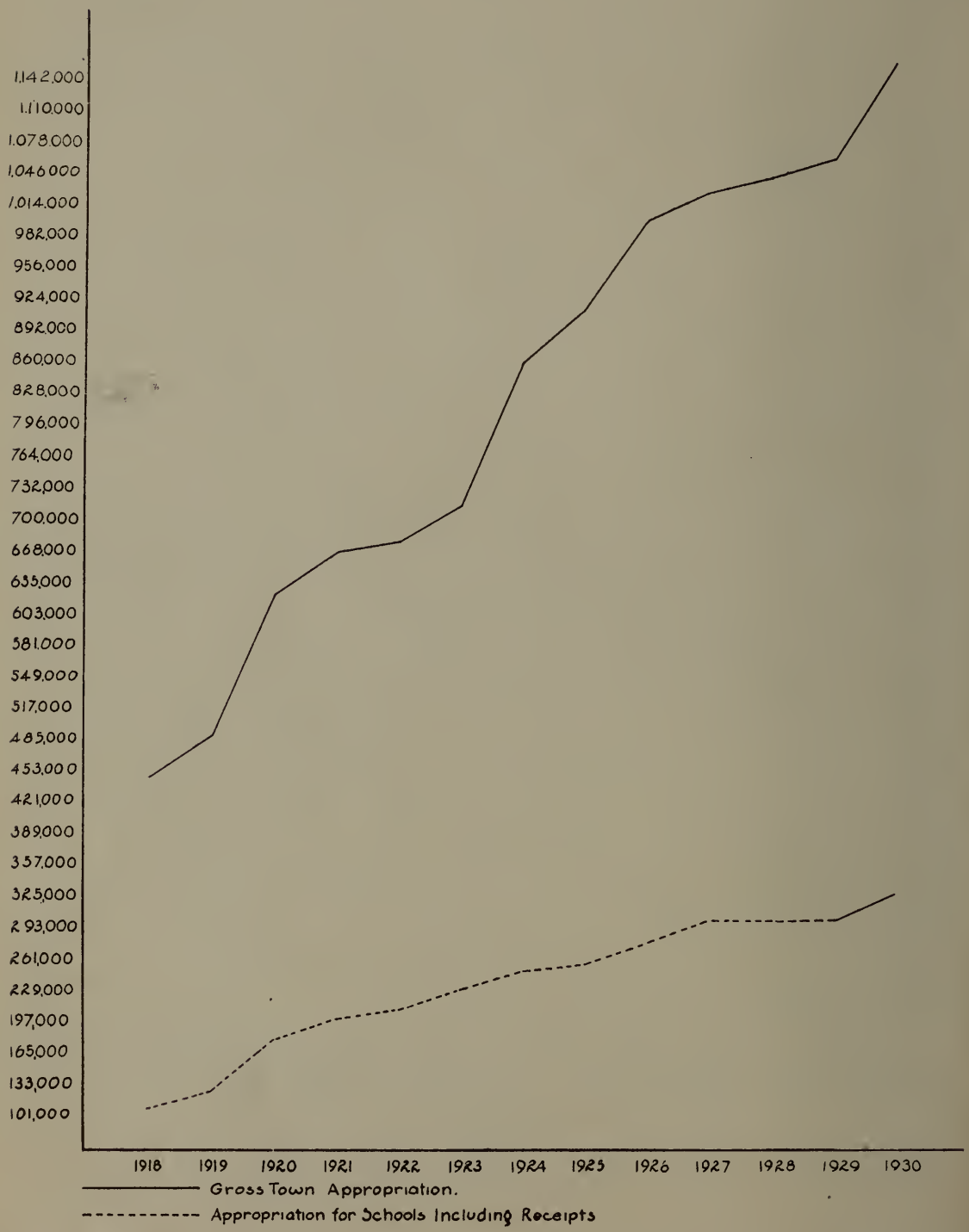
1,142,000
1,110,000
1,078,000
1,046,000
1,014,000
982,000
956,000
924,000
892,000
860,000
828,000
796,000
764,000
732,000
700,000
668,000
635,000
603,000
581,000
549,000
517,000
485,000
453,000
421,000
389,000
357,000
325,000
293,000
261,000
229,000
197,000
165,000
133,000
101,000
1918
1919
1920
1921
1922
1923
1924
1925
1926
1927
1928
1929
1930
Gross Town Appropriation.
Appropriation for Schools Including Receipts

L

PROGRAM

Overture and March

Chorus—When the Foeman Bares His Steel—(Pirates of Penzance) *Sullivan*

Salutatory—The Good Old Days

Norma Louise Worters

Chorus—Gypsy Love Song *Herbert*

Declamation—Excerpts from The First Bunker Hill Oration *D. Webster*

John L. Roach

Honor Part—Schools of Yesterday

Nancy G. DeVita

Song—(Selected)

Pauline Beeley

Declamation—Lilacs *Amy Lowell*

H. Elizabeth Ridlon

Declamation—Long Live the King *Rinehart*

Fredda G. Winchester

Chorus—Hymn to America (1930) *Gulesian*

Declamation—Westward Ho! *Miller*

Abraham Lincoln Walks at Midnight *Lindsay*

Stephen Rogers

Valedictory—Glimpses of Colonial Poetry

Winnifred B. Ashenden

Presentation of Diplomas

Mr. Leo A. Rogers, Member of School Committee

Class Song

Orchestra

CLASS MOTTO

"If We Rest, We Rust"

CLASS COLORS

Blue and Gray

CLASS SONG

The time has come for parting,
  To leave this fertile plain—
May we search the paths of knowledge,
  Not tread the beaten lane.
The easy roads are crowded,
  The level roads are long,
While on the pleasant highway,
  The drifting folks belong.

Off yonder where it's rocky,
  And the grade is mighty steep,
You will find the ranks are dwindling—
  Few travelers do we meet.
The work that calls for vigor,
  And the task that's hard to do,
Results in greatest vict'ry
  For us, dear school, and YOU!

—*Charlotte Koallick*

M

GRADUATES

Eugenie Geneve Ambrozik
Joseph Edgar Amireau
Richard Taylor Arnold
Winnifred B. Ashenden *h*
Rosalie Assenza *h*
Lawrence Austin Atwell
Bertha Florence Ayscough
Norman Longley Balcom
Pauline Beeley
Grace Elizabeth Benedetto
Jennie Katrine Benedetto
Jeannette Edith Bennett
Burton Charles Berg
Elizabeth Marjorie Black
Mary Taber Bonney *h*
Arthur Oscar Brown Jr.
Mary E. Brunswick
Thomas Joseph Burke
Margaret Muriel Butler
Earle Vincent Cahoon
Margaret E. Call
Marcia Dearing Carter *h*
Edward Raymond Chambers
Anna Louise Chatterton *h*
Doris M. Chick
Caesar F. Chirone
Winifred Anne Christie
William Harold Climo
Kathryn Agnes Connelly
Richard Copeland
Lena Elizabeth Cosman
John Joseph Cotter
George M. Curley
Eleanor Currier
Robert Wilson Davis
Elizabeth Dorothy DeCecca
Elizabeth Dellinger *h*
Mary Sylvia DeMarco
Nancy Gertrude DeVita *h*
William J. Dinan
Lawrence Doore
Ruth Doremus
Gladys M. Douglass
Catherine Muriel Dowcette
Constance Marie Doyle
George Henry Edson
Dorothy Marion Elliott
Ralph Hilt Ennis
Warren Evans Fairbanks
Barbara Forsaith
Joanna Foster
Herbert J. Furness
Dorothy Phyllis Gerrior
Arthur Gersinovitch
Edith Elizabeth Glynn
Clarence Herbert Goldwaithe *h*
Anthony James Gooch
Barbara Gould
Elton Chester Gould
Jean Katherine Graham
Margaret Sara Graham
Anna Theresa Gray
Margaret Mary Hampton
Esther Johanna Hanson
Richard Gardner Harsthorne Jr.
Ernest Webber Hatch
Margaret R. Hatch
Richard W. Hayes
Juanita Hazelton
Charles Theodore Henshaw
Wilton Maddicks Hoag
Harold H. Hooper
Albert Bancroft Hovey
Edward S. Hupprich
James L. Hurton
Robert Paul Hurton
Gertrude Veronica Issylino
Elizabeth Marie Kallenberg
Mary L. Kelloway
Charlotte Elizabeth Koallick
Mary Elizabeth Lawless
Irene Lazzaro
Emma Louise LeDuc
Nathalie Estelle Legge

Margaret Claire Leichner
John Michael Leone
Albert Elden Loring
Albert Charles Loubris
Miriam G. MacTeague
Mary Louise Maloney
Richard Mansfield
Donald E. Marshall
Lillian M. Mayer
Eleanor Mary McCarthy
Timothy John McCarthy
Julia Alice McGrail
John F. McTeague
Nora Elizabeth Meade
Earle Anderson Messer
Grace Winnifred Mew
Norma Lucille Miliner
Barney Miller
Mary Inez Moore
Harvey P. Morrison Jr.
George O. Moses
Myra Gray Neal
Milton Walter Nutt
Elizabeth J. O'Connor
Marion Estelle Oliver
Elizabeth M. Orde
Lloyd Neil Owen
Melvina I. Parsons
Judith Virginia Pelley
Earl Henry Perry
Benjamin F. Pinto
H. Herbert Pinto
Martha Louise Potter
Orison Pratt *h*
Norman A. Preble
Mary Elizabeth Quinn
Nicholas Quinzio
Florence E. Reardon
Margaret Alice Reilly
Helen May Richards
H. Elizabeth Ridlon *h*
John Lawrence Roach *h*
Joseph F. Roderick 3rd
James E. Rogers
Stephen Rogers
Harry Russell
Hawley Russell
Ireta Louise Russell
Lillian Hazel Sayres
Miriam Schreider
Murray Arthur Seavey
Kathleen M. Shea
C. Louise Sherman *h*
Harold Burtell Shurtleff
Catherine Elizabeth Simpson
Donald E. Snowdon
Doris Nelma Snowdon
Anna Sparkes
Robert Walter Sparkes
Kenneth L. Spaulding
Annie Selina Spracklin
Merritt Stockbridge
Alice E. Stoddard
Irene F. Stoddard
James F. Stokes
C. Roger Sullivan
Sigmund John Szydlowski
Ralph D. Turner
Baldwin Grey Tuttle
Mildred E. Tuttle
Elizabeth Vesta Upham
Leonard Stone Waite
William John Walsh
James A. White
Frank A. Whitney
Helen Shepherd Whittet *h*
Franklin W. Wilcox
Hazel Jean Wilder
Fredda G. Winchester
Eunice M. Winters
Gladys A. Woodbury
Norma Louise Worters *h*
Ernst William Wullenweber
Elaine Winifred Yeuell
Dorothy Rena Young

h Honor Pupil

Report of Recreation Commission

The Recreation Commission reports a very satisfactory and successful season. This year we conducted recreational activities during the eight weeks of July and August at the playgrounds at the Park and Water Street. We also provided supervision for a newly opened playground at Greenwood. The playground staff consisted of two men and five girls.

During the summer the director, Mr. William Dempsey, was given a leave of absence at his own request, and his work was very ably carried on by Mr. William Healey. On the basis of the appropriation of $1,500.00 the recreation commission figures that the town has spent less than ten cents per child in attendance at the playground.

The work this year consisted of athletics of the usual types, pageantry, folk dancing, hand-craft, story-telling, apparatus play, sand-box play and weekly novelty contests. The recreation commission wishes to extend its thanks to Miss Carleton, Librarian, for conducting the story-telling groups.

We recommend that additional money be spent on the Water Street playground this year for resurfacing the grounds and planting shade trees. We also recommend that a fence be erected at this playground to provide protection for the children in the event that the brook adjacent to this playground is deepened. We strongly recommend the appropriation of sufficient money to install two tennis courts in the rear of the Colonel Hartshorne House. This marks our first recommendation for facilities for adult recreation.

We hope, after a recreational survey of the town is made under the supervision of the National Playground Association, to recommend a program that will place Wakefield in a position, in respect to recreation, that will compare favorably with other towns and cities of the same size.

Respectfully submitted,

EUGENE J. SULLIVAN,

Chairman, Wakefield Recreation Commission.

Sixteenth Annual Report

of the

TOWN ACCOUNTANT

1930

Accounting Department

RECEIPTS FOR 1930

Cash on Hand, January 1, 1930			$131,168.55
Chas. E. Walton,	Col. Taxes, Polls	$8,854.00	
"	Taxes, Personal	69,811.59	
"	Taxes, Real Estate	683,878.91	
"	Moth Assessments	2,715.32	
"	Sewers Apportioned	12,736.84	
"	Sewers Not Apportioned	2,748.09	
"	Betterments Apportioned	3,342.93	
"	Betterments Not Apportioned	3,035.85	
"	Tax Certifications	42.00	
"	Interest on Taxes	8,644.07	
"	Excise Tax	29,926.02	825,735.62
Arthur H. Boardman,	Treas. Int. on Deposits		2,434.16
"	Tax Title Interest		168.54
"	Int. on Beebe Funds		3,988.53
"	War Bonus Fund Int.		421.46
"	Library Trust Funds		525.39
"	Park Trust Funds		151.87
"	Teachers' Ret. Fund		8,199.22
"	Temporary Loans		600,000.00
"	Cemetery Trust Funds		230.05
"	Sweetser Lecture Funds		425.00
"	Accrued Interest on Bonds		175.78
"	Premium on Bonds		306.60
"	Sewer Deposits		4,167.82
"	Tax Titles		1,472.03
	Taxes 1911–1929		42.90

Middlesex County Dog Tax		1,516.02
Com. of Mass.	Corp. Tax	24,788.67
"	Income Tax	108,541.60
"	Trust Co. Tax	3,736.83
"	National Bank Tax	1,190.77
"	Veterans' Exemption	112.32
"	Municipal Lighting	92.26
"	State Aid	570.00
"	Military Aid	227.50
Board of Selectmen,	Motor Vehicle Licenses	175.00
"	Junk Licenses	150.00
"	Garage	25.00
"	Sunday Licenses	180.00
"	Peddlers' Licenses	186.00
"	Signs	15.00
"	Victualler's Licenses	130.00
"	Second Hand Dealers	30.00
"	Pool and Bowling	30.00
"	Taxi Licenses	17.00
"	Bus Licenses	30.00
"	Circus License	25.00
"	Miniature Golf	5.00
"	All other Licenses	41.25
"	Typewriter	5.00
Police Department,	Court Fines	2,963.50
"	All other Receipts	3.54
Fire Department		48.60
Sealer of Weights and Measures		195.05
Inspector of Buildings, Fees		333.50
Town Hall		490.00
Town Clerk		5.04
Health Dept.	Milk Licenses	97.50
"	Tuberculosis	167.14
"	Plumbing Licenses	136.00
"	All other fees	86.05
"	Sale of Garbage	1,950.00

Poor Dept.	Outside Receipts:		
"	Mothers' Aid	602.03	
"	Temporary Aid	1,709.00	
"	Reimbursements	270.00	
"	Use of Auto	60.00	2,641.03
Poor Dept.	Infirmary Receipts:		
"	Milk	5,282.24	
"	Eggs	153.74	
"	Pigs	2,853.93	
"	Slaughtering	201.00	
"	Board	1,333.56	
"	Poultry	36.00	
"	Produce	483.46	
"	Insurance on Fire Loss	2,198.00	
"	All other	35.00	12,576.93
School Dept.	Tuition State Wards	1,844.59	
"	English Speaking Classes	355.00	
"	Industrial Schools	1,322.20	
"	Town of Lynnfield	13,409.10	
"	Town of Saugus	1,005.36	
"	Town of Stoneham	513.72	
"	Tuition, Various Persons	570.59	
"	Smith-Hughes Fund	149.74	
"	Geo. Reid Fund	3.79	
"	Books and Supplies	125.46	
"	All other	190.50	19,490.05
Library Dept., Fines, etc.			841.79
Park Dept.	Restitution of Old Bath House		4.41
"	Sale of Scales		37.50
Expansion Board			100.00
Board of Appeal			40.00
Highway Dept.	Plowing Snow		35.00
"	Albion Street (Mass. $797.78)		
	Albion Street (County $797.78)		1,595.56
"	All other		42.50
Light Dept.	Sale of Gas	$139,861.89	
"	Sale of Electricity	194,309.44	
"	All other	8,164.65	342,335.98

Water Dept.	Water Rates	92,750.48	
"	Services	4,288.86	
"	Turn Ons	97.00	
"	Summons	144.60	
"	Rent	280.00	
"	Construction receipts	612.78	
"	All other	10.00	98,183.72
Sewer Dept.			47.87
Cemetery Dept.			353.00
Municipal Loans—School			76,000.00
"	Water		37,000.00
Refunds:			
	Town Hall	133.38	
	Soldier's Relief	31.25	
	State Aid	94.00	
	Welfare	80.76	
	Highways	189.28	
	Schools	68.90	
	Montrose School	768.00	
	Water Dept.	25.00	
	Lafayette House	52.05	
	Fire Dept.	84.84	
	Sewer Deposits	21.18	
	Library	60.00	
			1,608.64
			$2,320,843.64

APPROPRIATIONS FOR TOWN PURPOSES FOR 1930

To Enter the Tax Levy

Moderator's Salary		$25.00
Selectmen's Department		
Salaries	$500.00	
Department Expenses	735.00	1,235.00
Accounting Department		4,100.00
Treasury Department		
Salary	1,000.00	
Department Expenses	1,200.00	2,200.00

Collector's Department		
Salary	1,000.00	
Department Expenses	2,250.00	3,250.00
Assessors' Department		
Salaries	2,900.00	
Department Expenses	5,600.00	8,500.00
Town Clerk's Department		
Salary	500.00	
Department Expenses	1,000.00	1,500.00
Election and Registration		2,355.00
Legal Department		3,000.00
Vital Statistics		150.00
Town Hall Account		5,000.00
Police Department		39,000.00
Fire Department		41,700.00
Hydrant Rental		7,950.00
Fire Alarm		3,500.00
Forest Warden		150.00
Forest Warden Unpaid Bills 1929		142.50
Inspector of Wires		300.00
Moth Department		9,000.00
Sealer Weights and Measures		950.00
Salary, Inspector of Buildings		1,000.00
Inspector of Buildings—Use of Auto		200.00
Inspector of Animals		300.00
Dog Officer		600.00
Game Warden		50.00
Compensation Account		3,000.00
Planning Board		500.00
Health Department		
Salaries	300.00	
Department Expenses	8,000.00	
Care of Dumps	1,200.00	
Collection of Garbage	6,817.50	
Collection of Garbage Unpaid Bills 1929	182.50	16,500.00
Highway Department		
General Highways	129,556.79	
Unpaid Bills 1929	443.21	130,000.00
Public Welfare Department		
Salaries of Welfare Board	300.00	
Department Expenses	55,225.06	
Unpaid Bills 1929	6,274.94	61,800.00

State Aid		1,000.00
Military Aid		1,000.00
Soldiers' Relief		8,000.00
School Department		315,900.00
Trade School		1,600.00
Library Department		22,500.00
Park Department		
Salaries	200.00	
Department Expenses	6,250.00	6,450.00
Cemetery Department		1,600.00
Recreation Commission		1,500.00
Miscellaneous Account		1,500.00
Fire Insurance		7,100.00
Street Lighting		18,000.00
Water Department		
Salaries of Board		300.00
Water Maintenance		52,956.17
Water Services		5,800.00
Water Construction		5,000.00
Water Bonds		30,000.00
Water Interest		9,573.75
Sewer Department		
Sewer Maintenance	7,500.00	
Sewer Connections	3,000.00	10,500.00
Interest Account		52,000.00
Maturing Debt		82,500.00
Sewer Construction: Aborn Ave., Sweetser St., Pleasant St., (Plus $14,500.00 appropriated from balance of low level sewer)		18,250.00
Sewer Construction—Nelly Street and Broadway		5,300.00
Sewer Construction—Grafton Street		3,600.00
Surface Drainage		5,500.00
Purchase of Hill Property		3,000.00
Improving Lake Quannapowitt		1,000.00
Quarters for Spanish War Veterans		350.00
Memorial Day, S. W. V.		250.00
Memorial Day, G. A. R.		300.00
Rent—American Legion		900.00
Memorial Day—American Legion		300.00
Armistice Day—American Legion		200.00
Visiting Nurse Association		500.00

Fourth of July Celebration		1,000.00
Tercentenary Celebration		500.00
Repairs to Lafayette House		2,000.00
Additions to Street List		150.00
Revision of Assessors' Plans		1,500.00
Hawkes Property		8,200.00
Purchase of Greenfield Land		2,500.00
Traveling Expenses—Supt. of Schools		100.00
Intermediate School Plans		6,500.00
Municipal Advertising		100.00
		$1,044,737.42

TAXES 1927

Outstanding Jan. 1, 1930	$72.88	
Cash		$72.88
	$72.88	$72.88

TAXES 1928

Outstanding Jan. 1, 1930	$7,052.21	
Commitment	2.00	
Correcting Entry	2.00	
Cash		$5,232.97
Abatements		1,700.90
Credit to Collector		7.74
Outstanding Dec. 31, 1930		114.60
	$7,056.21	$7,056.21

TAXES 1929

Outstanding Jan. 1, 1930	$250,639.01	
Commitment	22.80	
Cash		$238,428.68
Abatements		3,635.26
Outstanding Dec. 31, 1930		8,597.87
	$250,661.81	$250,661.81

TAXES 1930

Commitment	$811,440.59	
Cash		$518,809.97
Abatements		9,370.86
Outstanding Dec. 31, 1930		283,259.76
	$811,440.59	$811,440.59

TAX TITLES

Outstanding Jan. 1, 1930	$21,574.08	
Taken by the Town	6,326.32	
Redemption of Titles		1,472.03
Outstanding Dec. 31, 1930		26,428.37
	$27,900.40	$27,900.40

EXCISE TAX 1929

Outstanding Jan. 1, 1930	$7,545.82	
Commitment	37.03	
Refunds	20.91	
Cash		$5,493.45
Abatements		391.94
Outstanding Dec. 31, 1930		1,718.37
	$7,603.76	$7,603.76

EXCISE TAX 1930

Commitment	$37,514.15	
Refunds	97.32	
Cash		$24,432.57
Abatements		2,404.32
Outstanding Dec. 31, 1930		10,774.58
	$37,611.47	$37,611.47

MOTH ASSESSMENTS 1929

Outstanding Jan. 1, 1930	$999.21	
Cash		$852.71
Outstanding Dec. 31, 1930		146.50
	$999.21	$999.21

MOTH ASSESSMENTS 1930

Commitment	$3,048.46	
Cash		$1,862.61
Abatements		13.50
Outstanding Dec. 31, 1930		1,172.35
	$3,048.46	$3,048.46

SEWER ASSESSMENTS 1929

Outstanding Jan. 1, 1930	$4,470.38	
Cash		$4,284.36
Outstanding Dec. 31, 1930		186.02
	$4,470.38	$4,470.38

SEWER ASSESSMENTS 1930

Commitment	$13,352.64	
Cash		$8,096.04
Abatements		56.04
Outstanding Dec. 31, 1930		5,200.56
	$13,352.64	$13,352.64

SEWER ASSESSMENTS (Not Apportioned)

Outstanding Jan. 1, 1930	$2,352.18	
Commitment	4,140.56	
Refunds	212.00	
Cash		$3,888.41
Abatements		427.00
Outstanding Dec. 31, 1930		2,389.33
	$6,704.74	$6,704.74

BETTERMENT ASSESSMENTS 1929

Outstanding Jan. 1, 1930	$1,081.83	
Cash		$1,030.32
Outstanding Dec. 31, 1930		51.51
	$1,081.83	$1,081.83

BETTERMENT ASSESSMENTS 1930

Commitment	$4,265.96	
Cash		$2,287.81
Outstanding Dec. 31, 1930		1,978.15
	$4,265.96	$4,265.96

BETTERMENT ASSESSMENTS (Not Apportioned)

Commitment	$2.539.85	
Overdraft		$583.96
Cash		1,551.54
Outstanding Dec. 31, 1930		404.35
	$2,539.85	$2,539.85

COMMONWEALTH OF MASSACHUSETTS—STATE AID

Jan. 1, 1930 Due from State	$570.00	
Commitment	490.00	
Cash from State		$570.00
Dec. 31, Due from State		490.00
	$1,060.00	$1,060.00

COMMONWEALTH OF MASSACHUSETTS—MILITARY AID

Jan. 1, 1930 Due from State	$227.50	
Commitment	371.50	
Cash from State		$227.50
Dec. 31, Due from State		371.50
	$599.00	$599.00

COMMONWEALTH OF MASSACHUSETTS—SOLDIER'S BURIAL

Commitment	$100.00	
Dec. 31, Due from State		$100.00
	$100.00	$100.00

WATER SERVICES

Outstanding Jan. 1, 1930	$294.94	
Commitment	4,678.74	
Cash		$4,288.86
Abatements		.10
Outstanding Dec. 31, 1930		684.72
	$4,973.68	$4,973.68

WATER RATES

Outstanding Jan. 1, 1930	$716.18	
Commitment	93,720.38	
Cash		$92,750.48
Abatements		554.46
Outstanding Dec. 31		1,131.62
	$94,436.56	$94,436.56

ACCOUNTS RECEIVABLE MUNICIPAL LIGHT DEPARTMENT

Outstanding Jan. 1, 1930	$27,195.35	
Commitment	423,636.42	
Cash		$342,335.98
Discount		75,685.67
Transfers		3,406.40
Outstanding Dec. 31		29,403.72
	$450,831.77	$450,831.77

TEMPORARY LOANS

Outstanding Jan. 1, 1930		$150,000.00
Borrowed		600,000.00
Payments	$500,000.00	
Outstanding Dec. 31	250,000.00	
	$750,000.00	$750,000.00

PREMIUM ON BONDS

Balance Jan. 1, 1930		$754.14
Cash Premium		305.10
Payments	$400.00	
Balance	659.24	
	$1,059.24	$1,059.24

SURPLUS WAR BONUS FUNDS

Balance Jan. 1, 1930		$8,326.96
Interest for 1930		421.46
December 31, cash on hand	$8,748.42	
	$8,748.42	$8,748.42

SEWER CONNECTION DEPOSITS

Cash on Hand, Jan. 1, 1930		$120.00
Cash		4,167.82
Refunds		21.18
Cost of Connections	$3,307.93	
Cash Refund	759.99	
Balance	241.08	
	$4,309.00	$4,309.00

OVERLAY 1927

Jan. 1, 1930 Balance		$72.88
Transferred to Overlay Surplus	$72.88	
	$72.88	$72.88

OVERLAY 1928

Balance Jan. 1, 1930		$4,986.85
Adjustment Entry		2.00
Abatements	$1,700.90	
Balance Dec. 31	3,287.95	
	$4,988.85	$4,988.85

OVERLAY 1929

Balance Jan. 1, 1930		$5,373.11
Abatements	$3,635.26	
Balance Dec. 31	1,737.85	
	$5,373.11	$5,373.11

OVERLAY 1930

Commitment		$12,437.05
Abatements	$9,370.86	
Balance Dec. 31	3,066.19	
	$12,437.05	$12,437.05

EXCESS AND DEFICIENCY ACCOUNT

Balance Jan. 1, 1930		$49,005.21
Deficit for 1930	$5,168.49	
Balance December 31	43,836.72	
	$49,005.21	$49,005.21

RESERVE FUND—OVERLAY SURPLUS

Balance Jan. 1, 1930		$6,791.97
Transfer from 1927 Overlay		72.88
Transfer to Reserve Fund Account	$1,550.00	
Balance Dec. 31	5,314.85	
	$6,864.85	$6,864.85

SEWER ASSESSMENTS APPORTIONED

Balance Jan. 1, 1930	$52,556.29	
Commitment	12,573.81	
Paid in Full		$469.92
Commitment to Collector		10,025.11
Abatements		424.46
Balance Dec. 31		54,210.61
	$65,130.10	$65,130.10

BETTERMENT ASSESSMENTS APPORTIONED

Balance Jan. 1, 1930	$10,127.13	
Commitment	10,700.83	
Commitment to Collector		$3,193.93
Paid in Full		255.31
Balance Dec. 31		17,378.72
	$20,827.96	$20,827.96

Appropriation Accounts

Moderator's Salary

Credit

Appropriation	$25.00

Debit

Theodore Eaton	$25.00	
	$25.00	$25.00

Selectmen's Department

Salary Account

Credit

Appropriation		$500.00

Debit

William Blanchard, Chairman, 12 mo	$100.00	
Eugene J. Sullivan, Secretary, 12 mo.	100.00	
George O. Sheldon, 12 mo.	100.00	
Leander M. Clark, 12 mo.	100.00	
Ned C. Loud, 2 mo.	16.67	
Charles F. Young, 10 mo.	83.33	
	$500.00	$500.00

DEPARTMENT EXPENSES

Credit

Appropriation		$735.00

Debit

Clerk Hire	$132.95	
Stationery, Postage	22.00	
Printing and Advertising	357.78	
Telephone	55.95	
All Other	117.42	
Balance to Revenue	48.90	
	$735.00	$735.00

Accounting Department

Credit

Appropriation		$4,100.00

Debit

H. A. Simonds, 12 mo.	$2,650.00	
Clerk Hire	373.94	
Stationery	129.55	
Printing and Advertising	937.63	
Balance to Revenue	8.88	
	$4,100.00	$4,100.00

Treasury Department

Salary of Treasurer

Credit

Appropriation		$1,000.00

Debit

Arthur H. Boardman, 12 mos.	$1,000.00	
	$1,000.00	$1,000.00

DEPARTMENT EXPENSES

Credit

Appropriation		$1,200.00

Debit

Paymaster	$300.00	
Certification of Notes	58.40	
Stationery, Postage	23.00	
Printing, Advertising	40.00	
Bond	240.00	
Balance to Revenue	538.60	
	$1,200.00	$1,200.00

Collector's Department

Salary of Collector

Credit

Appropriation		$1,000.00

Debit

Charles E. Walton, 12 months	$1,000.00	
	$1,000.00	$1,000.00

DEPARTMENT EXPENSES

Credit

Appropriation		$2,250.00

Debit

Elsie B. Potter	$1,018.00	
Other Clerk Hire	29.90	
Printing, Postage	595.96	
Bond	480.00	
All Other	39.30	
Balance to Revenue	86.84	
	$2,250.00	$2,250.00

Assessor's Department

Credit

Appropriation		$2,900.00

Debit

Charles A. Cheney, Chairman, 12 months	$850.00	
George H. Stowell, Secretary, 12 months	1,300.00	
Hugh Connell, 12 months	750.00	
	$2,900.00	$2,900.00

DEPARTMENT EXPENSES

Credit

Appropriation		$5,600.00

Debit

Elizabeth M. Jenkins, Chief Clerk	$1,825.84	
L. Belle Woodward, Clerk	1,304.16	
Annie T. Santos, Clerk	935.01	
Other Clerk Hire	114.37	
Assistant Assessors	285.45	
Printing, Stationery	654.69	
Taxi Hire	173.13	
All Other	192.41	
Balance to Revenue	114.94	
	$5,600.00	$5,600.00

Legal Department

Credit

Appropriation		$3,000.00

Debit

M. E. S. Clemons, 12 months, Town Counsel	$1,000.00	
Damages	850.00	
All Other	194.48	
Balance to Revenue	955.52	
	$3,000.00	$3,000.00

Town Clerk's Department

Salary of Clerk

Credit

Appropriation		$500.00

Debit

Frederick S. Hartshorne, 12 months	$500.00	
	$500.00	$500.00

DEPARTMENT EXPENSES

Credit

Appropriation		$1,000.00

Debit

Recording Fees	$487.50	
Clerk Hire	330.57	
Stationery, Postage	31.98	
Printing, Advertising	61.25	
Telephone	35.00	
All Other	11.00	
Balance to Revenue	42.70	
	$1,000.00	$1,000.00

VITAL STATISTICS

Credit

Appropriation		$150.00

Debit

Return of Births	$42.25	
Return of Deaths	30.50	
Balance to Revenue	77.25	
	$150.00	$150.00

Election and Registration

Credit

Appropriation	$2,355.00

Debit

Salaries of Registrars		
Fred E. Bunker, Chairman, 12 months	$100.00	
F. S. Hartshorne, Secretary, 12 months	125.00	
James F. Curley, 12 months	100.00	
Patrick J. Kelley, 12 months	100.00	
Election Officers	1,182.00	
Clerk Hire	39.58	
Stationery, Postage	16.43	
Printing, Advertising	381.50	
Meals	141.35	
Auto Hire	11.75	
Care of Booths	47.00	
Equipment	68.80	
All Other	19.80	
Balance to Revenue	21.79	
	$2,355.00	$2,355.00

Town Hall

Credit

Appropriation	$5,000.00
Refund	133.38

Debit

Harvey S. Parker, Janitor	$1,800.00	
Assistant Janitors	505.50	
Fuel	598.00	
Light	1,008.51	
Janitors' supplies.	256.63	
Repairs	546.34	
Water rates	113.82	
All other expenses	304.58	
	$5,133.38	$5,133.38

Police Department

Credit

Appropriation	$39,000.00

Debit

James J. Pollard, Chief	$2,750.00
Patrolmen	
John G. Gates, Sergeant	2,372.50
George B. DeRoche, Sergeant	2,372.50
James A. McFadden	2,190.00
Frank H. Robinson	2,190.00
Fred J. Black	2,130.00
John A. Peterson	2,142.00
Joseph L. Preston	2,190.00
Eugene P. McDonnell	2,190.00
Hardy F. Russell	2,190.00
Gervase V. Stanley	2,190.00
James F. Hartnett	2,190.00
Walter E. Peterson	2,190.00
Edwin M. Rowe	2,094.00
Charles L. MacDonald	707.60
Ernest J. McWhinnie	693.94
Morton V. Griffin	1,114.25
George F. Sheridan	940.58
Henry DeRoche	37.20
Other Police Work	13.87
Halloween Payroll	102.00
July 4th Payroll	254.85
Teletype	7.60

Motor Vehicle Expenses	2,002.63	
Equipment	737.41	
Police Signal	365.72	
Supplies, Printing, Postage	67.29	
Telephone	260.34	
All Other	313.59	
Balance to Revenue	.13	
	$39,000.00	$39,000.00

Fire Department

Credit

Appropriation	$41,700.00
August, Appropriation	84.84

Debit

Chief Fred D. Graham	$2,450.00	
Capt. Clifford E. Jacobs	2,290.00	
Capt. James W. Findlay	2,290.00	
Lieut. George Sederquest	2,265.00	
Insp. William H. Tyzzer	798.00	
Private Robert P. MacDonald	2,190.00	
Private Harry A. Russell	2,190.00	
Private Alfred C. McGrath	2,190.00	
Private James W. O'Donnell	2,190.00	
Private John F. Coakley	2,190.00	
Private Henry L. Parker	2,190.00	
Private Frank J. Malonson	2,190.00	
Private Daniel J. Sullivan	2,190.00	
Private Arthur Goodridge	2,044.75	
Private Charles T. George	1,221.00	
Private Merritt J. Wenzel	638.00	
Call Men	5,081.07	
Equipment and Repairs	1,536.37	
Expense of Apparatus	1,239.18	
Fuel and Light	686.32	
Maintenance of Buildings	1,348.80	
Office Expenses	2.30	
Telephone	169.57	
All Other	164.24	
Balance to Revenue	40.24	
	$41,784.84	$41,784.84

Fire Alarm

Credit

Appropriation		$3,500.00

Debit

Transfer to Light Department	$3,406.40	
Balance to Revenue	93.60	
	$3,500.00	$3,500.00

Sealer of Weights and Measures

Credit

Appropriation		$950.00

Debit

James J. Devlin, 12 mo.	$650.00	
James J. Devlin, Use of Truck	200.00	
Equipment	25.48	
All Other	10.29	
Balance to Revenue	64.23	
	$950.00	$950.00

Moth Department

Credit

Appropriation		$9,000.00

Debit

John A. Landry, Supt., 12 months	$2,250.00	
J. H. Landry	1,522.52	
E. J. MacWhinnie	1,328.25	
Louis Surrette	1,071.02	
F. A. Meuse	1,219.17	
Various Persons	229.15	
Motor Equipment Expenses	349.19	
Equipment	68.92	
Insecticides	513.90	
Trees	304.60	
All Other	138.47	
Balance to Revenue	4.81	
	$9,000.00	$9,000.00

Hydrant Rental

Credit

Appropriation		$7,950.00

Debit

318 Hydrants, $25.00 each	$7,950.00	
	$7,950.00	$7,950.00

Dog Officer

Credit

Appropriation		$600.00

Debit

George A. Bennett, 12 mo.	$600.00	
	$600.00	$600.00

Inspector of Wires

Credit

Appropriation		$300.00

Debit

Fred D. Graham	$300.00	
	$300.00	$300.00

Game Warden

Credit

Appropriation		$50.00

Debit

Harry Robinson	$50.00	
	$50.00	$50.00

Inspector of Buildings

Credit

Appropriation		$1,000.00

Debit

Frank J. Henkel, 12 mo.	$1,000.00	
	$1,000.00	$1,000.00

INSPECTOR OF BUILDINGS—USE OF AUTO

Credit

Appropriation		$200.00

Debit

Frank J. Henkel	$200.00	
	$200.00	$200.00

Forest Warden

Credit

Appropriation		$150.00

Debit

Payroll	$133.00	
Balance to Revenue	17.00	
	$150.00	$150.00

1929 UNPAID BILL ACCOUNT—FOREST WARDEN

Credit

Appropriation		$142.50

Debit

Payroll	$142.50	
	$142.50	$142.50

Compensation Account

Credit

Appropriation		$3,000.00

Debit

Payments—Poor Department	$214.17	
Water and Sewer Department	1,212.69	
Health Department	5.00	
Highway Department	113.00	
Balance to Revenue	1,455.14	
	$3,000.00	$3,000.00

Health Department

Credit

Salaries

Appropriation	$300.00

Debit

Dr. C. E. Montague, Chairman 12, mo.	$100.00	
Wesley S. Goodwin, Secretary, 12 mo.	100.00	
Ernest E. Tyzzer, M. D., 4 mo.	33.33	
Dr. Charles DeWolfe, 8 mo.	66.67	
	$300.00	$300.00

DEPARTMENT EXPENSES

Credit

Appropriation	$8,000.00

Debit

Nellie Russell, R. N.	$1,560.00	
David Taggart, Health Officer	600.00	
David Taggart, Insp. Plumbing	700.00	
Ira W. Richardson, Physician	200.00	
Lawrence E. Doucette, Milk and Food Inspector	861.88	
Dispensary	57.44	
Tuberculosis	2,549.04	
Contagious Diseases	450.91	
Printing, Postage	66.97	
All Other	944.23	
Balance to Revenue	9.53	
	$8,000.00	$8,000.00

Inspector of Animals

Credit

Appropriation		$300.00

Debit

Dr. Palmer Corbett, 12 mo.	$300.00	
	$300.00	$300.00

Care of Dumps

Credit

Appropriation		$1,200.00

Debit

Payments	$1,175.30	
Balance to Revenue	24.70	
	$1,200.00	$1,200.00

Collection of Garbage

Unpaid Bill Account 1929

Credit

Appropriation		$182.50

Debit

Payments	$182.50	
	$182.50	$182.50

Collection of Garbage

Credit

Appropriation		$6,817.50

Debit

Payroll	$2,811.50	
Board of Drivers (in part)	1,030.50	
Shoeing Horses	85.15	
Grain, Hay	255.01	
Harness Repairs	14.35	
Gasoline	318.38	
Auto Repairs	116.55	
Chevrolet Truck	1,014.12	
Ford Truck	982.00	
Canvas Cover	50.00	
Lumber	72.89	
All Other	50.74	
Balance to Revenue	16.31	
	$6,817.50	$6,817.50

Highway Department

Unpaid Bills 1929

Credit

Appropriation		$443.21

Debit

Payments	$443.21	
	$443.21	$443.21

General Highways

Credit

Appropriation	$129,556.79
Refunds—Gasoline	189.28
Transfer—December	3,375.00

Debit

Harold S. Powell (Supt.), 12 mo.	$3,000.00	
Ida L. Weiss, Clerk Hire	780.00	
Office Expenses	299.49	
Labor	27,576.24	
Trucks	7,148.26	
Equipment and Repairs	10,645.57	
Gasoline	1,359.00	
Oil and Tar	34,272.59	
Sidewalks and Curbing	7,216.03	
Snow and Ice Removal		
Labor	5,484.20	
Trucks	4,826.75	
Material	2,004.95	
Eustis Avenue	15,749.91	
Newell Road	967.35	
Supplies	2,553.81	
Patrol	1,080.63	
Stone	927.28	
All other	7,228.79	
Balance to Revenue	.22	
	$133,121.07	$133,121.07

OAK STREET CONSTRUCTION

Credit

Balance, January 1, 1930		$83.00

Debit

Balance to forward	$83.00	
	$83.00	$83.00

LAND DAMAGE—MERIAM STREET

Credit

Balance, January 1, 1930		$105.30

Debit

Balance forward to 1931	$105.30	
	$105.30	$105.30

ALBION STREET CONSTRUCTION

Credit

Balance, January 1, 1930		$1,667.15
Cash from State		797.78
Cash from County		797.78

Debit

Payments	$2,140.82	
Transfer	1,100.00	
Balance to Revenue	21.89	
	$3,262.71	$3,262.71

RE-LOCATING SALEM AND PLEASANT STREETS

Credit

Appropriation, August		$100.00

Debit

Payments	$100.00	
	$100.00	$100.00

OVERLAKE ROAD

Credit

Balance, January 1, 1930		$1,257.16

Debit

Payments	$1,226.83	
Balance to Revenue	30.33	
	$1,257.16	$1,257.16

SURFACE DRAINAGE SYSTEM

Credit

Balance, January 1, 1930		$10,500.00
Appropriation, April		5,500.00
Transfer		3,300.00

Debit

Payments		
Labor	$10,372.44	
Material	5,430.03	
Balance forward to 1931	3,497.53	
	$19,300.00	$19,300.00

HIGHWAY DEPARTMENT PAYROLL 1930

Slayton E. Cross	$1,987.50
Edward Butler	1,804.03
Clyde Simonds	1,800.50
Jeremiah Doucette	1,798.06
John Doherty	1,784.80
Joseph Albani	1,749.26
Edmund Muise	1,734.58
Thomas Sullivan	1,723.26
William Gerrish	1,631.39
John White	1,595.05
John McGlory	1,545.63
Robert Black	1,548.28
John Shannon	1,546.89
John O'Donnell	1,365.08
William Landers	1,310.64
John Regan	1,309.23
James Murphy	1,293.45
Joseph Walsh	1,286.68
John Terrevechia	1,256.83
William Scanlon	1,255.22
Herbert Ramsdell	1,229.26
Fred Doucette	1,170.91
Horace Hale	1,137.63
William Donegan	1,120.57
Concetto Serafino	1,108.25
Mateo Bellande	1,057.52
William Fall	1,017.05
Samuel Gorman	965.45
Angelo DeFeo	950.61
Patrick Keady	814.07
John Neiss	733.30
Louis F. DeCecca	648.40
Payroll of Employees less than $500.00 each	4,014.57
	$47,293.95

Public Welfare Department

Salaries of Board

Credit

Appropriation		$300.00

Debit

William C. Strong, Chairman, 12 mo.	$100.00	
Adelaide Boynton, Secretary, 12 mo.	100.00	
James A. Fox, 12 mo.	100.00	
	$300.00	$300.00

Unpaid Bills 1929

Credit

Appropriation		$6,274.94
Refund		43.00

Debit

Payments	$5,173.98	
Balance to Revenue	1,143.96	
	$6,317.94	$6,317.94

DEPARTMENT EXPENSES

Credit

Appropriation		$55,225.06
Refunds		37.76
August, Appropriation		2,198.00

Debit

Outside Aid		
Telephone	$37.45	
Shoes, Clothing	644.78	
Meats, Groceries	7,837.22	
Coal, Wood	174.70	

Board, Rent	9,277.90	
Medical Attendance	769.10	
Hospital Care	456.30	
Mothers' Aid	1,031.58	
Relief by other Cities	7,990.27	
Buick Expense	341.57	
All other	842.84	
Infirmary Expenses		
Superintendent	1,740.00	
Other Employees	2,999.60	
Groceries, Provisions	3,620.62	
Dry Goods, Clothing	210.79	
Fuel, Light	1,085.19	
Care of Buildings	4,504.74	
Hay, Grain, Shoeing	5,548.64	
Gasoline	816.66	
Truck Expenses	2,212.16	
All other	5,025.03	
Balance to Revenue	293.68	
	$57,460.82	$57,460.82

Soldiers' Benefits

STATE AID

Credit

Appropriation	$1,000.00
Refunds	64.00

Debit

Various Persons (Civil War)	$390.00	
Various Persons (Spanish War)	100.00	
Balance to Revenue	574.00	
	$1,064.00	$1,064.00

MILITARY AID

Credit

Appropriation	$1,000.00

Debit

Various Persons (Spanish War)	$300.00	
Various Persons (World War)	443.00	
Balance to Revenue	257.00	
	$1,000.00	$1,000.00

SOLDIERS' RELIEF

Credit

Appropriation	$8,000.00
Refunds	61.25
Transfers	3,500.00

Debit

Various Persons (Civil War)	$1,530.75	
Various Persons (Spanish War)	1,996.10	
Various Persons (World War)	8,014.38	
Balance to Revenue	20.02	
	$11,561.25	$11,561.25

School Department

Credit

Appropriation	$315,900.00
Refunds	18.90

Debit

Superintendent (In Part)	$4,441.65
Clerk Hire	2,643.74
Attendance Officer	1,504.78
Americanization	831.53
Health Department	2,300.37
W. B. Atwell, rental of car	720.00
Traveling Expenses	341.25
Books, Supplies	17,118.61
Care of Buildings	15,389.73

Teachers Salaries		
High School	87,488.29	
Elementary	143,546.43	
Evening School	1,190.97	
Practical Arts	1,274.36	
Telephone	804.37	
Office Expenses	207.84	
Janitor Service		
High School	6,881.06	
Elementary	12,129.40	
Fuel and Light		
High School	3,880.48	
Elementary	8,363.20	
Furnishings	263.54	
Transportation	806.97	
Truants	52.00	
All other	3,737.86	
Balance to Revenue	.47	
	$315,918.90	$315,918.90

TRADE SCHOOL

Credit

Appropriation		$1,600.00

Debit

Various Cities Tuition	$1,025.20	
Balance to Revenue	574.80	
	$1,600.00	$1,600.00

SMITH-HUGHES FUND

Credit

Contributions from State		$149.74

Debit

Payments	$149.74	
	$149.74	$149.74

PURCHASE OF LAND FOR SCHOOL PURPOSES

Shedd Estate—Cordis Street

Credit

Balance, January 1, 1930		$23.27

Debit

Balance to Revenue	$23.27	
	$23.27	$23.27

BRIDGHAM PROPERTY

Credit

Balance, January 1, 1930		$8,000.00

Debit

Balance forward to 1931	$8,000.00	
	$8,000.00	$8,000.00

TEACHERS' RETIREMENT FUND

Credit

Cash from Teachers		$8,199.22

Debit

Paid Mass. Teachers' Retirement Board	$8,199.22	
	$8,199.22	$8,199.22

HAWKES ESTATE FOR SCHOOL PURPOSES

Credit

Appropriation		$8,200.00

Debit

Balance forward to 1931	$8,200.00	
	$8,200.00	$8,200.00

LAND FOR SCHOOL PURPOSES

Western Avenue—Greenfeld Estate

Credit

Appropriation		$2,500.00

Debit

Balance forward to 1931	$2,500.00	
	$2,500.00	$2,500.00

PLANS FOR INTERMEDIATE SCHOOL

Credit

Appropriation		$6,500.00

Debit

Payments	$2,583.35	
Balance forward to 1931	3,916.65	
	$6,500.00	$6,500.00

MARSHALL PROPERTY—MAIN STREET

For School Purposes

Credit

Appropriation, August		$9,150.00

Debit

Balance forward to 1931	$9,150.00	
	$9,150.00	$9,150.00

GEORGE REID FUND

Credit

Contribution, July 1930		$3.79

Debit

Payments	$3.79	
	$3.79	$3.79

TRAVELLING EXPENSES—SUPT. OF SCHOOLS

Credit

Appropriation		$100.00

Debit

Payments	$96.25	
Balance to Revenue	3.75	
	$100.00	$100.00

MONTROSE SCHOOL ADDITION

Credit

Balance, Jan. 1, 1930		$49,114.15
Bond Issue		76,000.00
Refund		768.00

Debit

William J. Delaney	$79,957.07	
John J. Gaffy & Co.	5,813.00	
Charles H. Gerrior	16,219.43	
Edward M. Bridge	2,895.70	
James M. Wilkinson & Co.	6,567.39	
John M. Woods & Co.	67.24	
Labor	761.23	
Heywood-Wakefield Co.	3,138.40	
Water Department	479.93	
All other	7,647.29	
Balance forward to 1931	2,335.47	
	$125,882.15	$125,882.15

WAKEFIELD SCHOOL DEPARTMENT—PAYROLL—1930

Willard B. Atwell	$4,849.95
Charles J. Peterson	4,440.00
Roland H. Kinder	3,415.00
Helen F. Gilmore	2,119.69
Eleanor K. Abbott	640.00
Marjorie E. Bent	1,740.00
Marjorie T. Bunker	1,895.25
Mary Butler	600.00
Joseph Cassano	2,340.00

Bernice L. Caswell	2,533.75
Elvira C. Cosman	2,039.76
Raymond S. Dower	3,100.00
Harriet D. Dunning	1,886.25
Joseph H. Fanck	2,675.00
Thelma J. Ferguson	560.00
R. Edgar Fisher	2,566.64
Thelma L. Fletcher	1,840.00
Arthur A. Fulton	2,773.25
Lillian M. Guillow	1,900.00
A. True Hardy	1,417.50
William D. Healey	2,880.00
Howard J. Heavens	2,833.32
Janet S. Height	1,790.00
Ruth F. Hiatt	2,050.00
Isabel M. Hirst	2,039.75
Mildred Jones	1,970.07
Katherine M. Kelley	1,816.50
Dorothy K. Kohl	1,900.00
Annette E. Lane	592.84
Margaret L. Macdonald	1,840.00
Louis P. Marche	2,575.00
Harriet Mason	1,855.52
Anne H. Meserve	1,840.00
Evelyn Noreen	375.00
Ethelyn M. Pattee	1,900.00
Alfred E. Preble	2,439.82
Ethel G. Reed	2,024.38
M. Alice Ryan	2,050.00
Margaret A. Ryan	1,900.00
Florence Ruoff	1,192.30
S. Morton Sherman	2,040.00
Donald White	833.32
George E. Hayes	3,008.36
Hertha Bergner	1,570.00
Eliza V. Coburn	1,780.00
Isabel M. Elliot	1,855.00
Louis I. Jordan	1,445.00
Mary Kalaher	1,780.00
Ida G. Low	1,705.00
Genesta B. Tooker	1,705.00
John R. Smith	1,332.05
Ralph O. Powers	217.84
Charles R. Thibadeau	3,095.73
Myrta E. Knight	1,545.34
Ethel A. Rodgerson	1,515.00
Lillian E. Nutile	1,046.42
Cora Guarnaccia	1,659.19

Mabel F. Johnson	1,343.28
Stella H. Blaikie	1,275.20
Edna May Paulson	1,228.95
Katherine L. Kelley	1,765.00
Helen M. Delaney	1,733.36
Katharine Goodwin	1,642.80
Avis M. Jones	1,431.48
Esther M. Winkler	1,098.08
Lee Pfeiffer	1,490.04
Ross Vardon	2,440.00
Clareberta Wilson	1,573.51
Signe M. Peterson	1,700.69
Elizabeth Gardner	1,860.00
Theresa J. Collins	1,050.00
Amanda Stephenson	1,645.00
M. Grace Pike	1,638.38
Winnifred Beal	1,406.87
Laura Hart	1,517.38
Lillian J. Shoff	1,372.87
Hilda M. Hayden	1,420.00
Susie E. Long	1,539.02
Grace Widtfeldt	1,170.00
Myron Gallop	1,826.50
Maude E. Parks	1,780.00
Grace Clevenger	994.70
Madaliene J. Crocker	400.00
Alice E. Calkins	1,508.38
Elizabeth D. Burke	1,745.75
Adelaide A. Shedd	1,200.00
T. Frank Shea	2,746.56
Abbie A. Bell	1,520.00
Eva M. Chick	1,462.75
Ruth B. Spence	1,598.48
Clara E. Davidson	1,780.00
M. Emma Vinal	1,780.00
Jessie S. Dyer	1,828.76
Catherine A. Doran	1,679.15
Dorothy G. Wallace	1,263.76
Ruth C. Webber	1,437.61
Bernice E. Hendrickson	1,855.00
Mary Ida Hawkins	1,730.00
Hannah J. Ardill	1,548.99
Blanche L. Meserve	1,855.00
Mary I. Poland	1,294.24
Mary E. C. Geagan	1,855.00
Ruth V. Conley	1,343.28
Bessie E. David	1,794.64
Irene F. Norton	1,833.99

Lillian A. Shaffer	1,736.60
Winifred Geizer	1,035.25
Elizabeth M. Strout	1,434.32
Alice J. Kernan	1,630.00
Eleanor B. Ringdahl	1,825.00
Madalyne H. Fields	1,214.25
Bella A. Rattray	1,270.00
Lydia M. Sullivan	1,655.00
Margaret M. Landers	400.00
Dorothy M. Bauer	1,119.04
Alice M. Scipione	1,166.69
Hester A. Walker	1,695.01
Hazel O. Wilder	1,636.64
Bernice O. Bazley	1,213.64
Grace M. Cheyne	1,577.07
Ruth B. Ames	916.69
Pauline T. Evans	1,316.69
Katheryn Carney	1,316.75
F. Mae Dingle	1,213.64
Mabel A. Kernan	1,755.00
Nora Irwin	1,470.00
Mrs. J. J. Gleason	705.00
C. Albert Jones	1,800.00
Edward D. Peverley	2,484.15
Homer M. Shellenberger	2,880.00
Grace A. Jenkins	1,299.71
Louise U. Ekman	1,519.02
Eleanor H. Blaikie	1,612.00
Ethel M. Wilson	2,190.00
Dr. Charles E. Montague	800.00
Edward E. Eaton	2,336.78
Mary Higgins	1,082.34
Carl A. Peterson	1,910.06
Irving A. Wells	2,204.50
George E. Zwicker	1,902.56
T. John Ardill	608.30
C. W. Stevens	1,408.00
Leo Conway	1,721.81
James Curley	1,632.63
G. Fred Dodge	370.00
Thomas Hemsworth	1,521.90
James Lanigan	570.91
Eugene Lenners	889.17
Henry Oliver	1,028.11
D. Eugene Pease	871.82
Michael Neary	1,653.40
J. Edward Hatch	1,461.10
Mary English	1,350.00

Pauline Meads	1,230.03	
Thelma Sederquest	979.80	
Olive Glover	1,148.93	
Various Persons	4,233.30	
Mary Kalaher	90.00	
Katherine Carney	90.00	
Lillian Nutile	90.00	
George E. Hayes	700.00	
Mrs. Olive Perry	177.00	
Mrs. Theresa Coughlan	177.00	
Mrs. Mary Kirk	174.00	
Mrs. J. J. Gleason	177.00	
Mrs. Henrietta Kinley	174.00	
Ruth Woodbury	174.00	
Mrs. Genesta Tooker	51.00	
Mrs. Stella Stevens	215.74	
Mrs. Anne Sweeney	374.73	
Mary McGrath	180.00	
Mrs. C. V. McKenzie	126.00	
John R. Smith	132.00	
		$267,084.32

Library Department

Credit

Appropriation	$22,500.00
Dog Tax	1,516.02
Interest from Trust Funds	4,513.92
Refunds	10.00

Debit

Helen Frances Carleton, Librarian	$2,299.70
Gladys MacKenzie	1,480.80
Louise Sheldon	1,528.50
Clara G. Wilson	1,280.87
Katherine Madden	890.23
Bertha Taylor	874.50
Other Assistants	2,969.31
Herbert T. Mitchell, Janitor	1,800.00
Assistant Janitors	543.40
Books	9,152.88

Binding	778.27	
Supplies	839.14	
Care of Building	901.60	
Fuel and Light	1,436.29	
All other	1,164.45	
Balance to Revenue	600.00	
	$28,539.94	$28,539.94

Park and Cemetery Departments

Salary of Commissioners

Credit

Appropriation		$200.00

Debit

William J. Garden	$41.69	
George W. Abbott, 12 mo.	100.00	
Sylvester A. Cameron, 12 mo.	50.00	
Arthur P. Knight	8.33	
	$200.00	$200.00

PARK EXPENSES

Credit

Appropriation		$6,250.00
Interest from Trust Funds		151.87

Debit

William H. Murray, Caretaker	$1,395.00	
Labor	571.85	
Equipment	28.13	
Bath House	1,936.19	
Scraping Lake	294.72	
Supplies	17.43	
Bubbler Fountain	152.47	
Tulips	50.00	
Cleaning Beach	38.43	
Grading Ice House Land	752.96	
All other	740.89	
Balance to Revenue	423.80	
	$6,401.87	$6,401.87

CEMETERY EXPENSES

Credit

Appropriation		$1,600.00
Transfer		16.00

Debit

Labor as per Payroll	$846.00	
All other	757.56	
Balance to Revenue	12.44	
	$1,616.00	$1,616.00

Miscellaneous Account

Credit

Appropriation		$1,500.00

Debit

Payments		
Soldier's Burial	$100.00	
War Tablet	61.73	
Finance Com. Clerk Hire	35.00	
Company E	961.07	
Medical Co.	99.50	
Flag Town Hall	12.00	
Bubbler Fountain	59.64	
Miscellaneous Expense	90.67	
Balance to Revenue	80.39	
	$1,500.00	$1,500.00

PLANNING BOARD

Credit

Appropriation	$500.00

Debit

Mass. Fed. Planning Boards	$30.00	
Wakefield Item Co.	11.38	
Transfer	400.00	
Balance to Revenue	58.62	
	$500.00	$500.00

MUNICIPAL ADVERTISING

Credit

Appropriation		$100.00
Contributions		100.00

Debit

Wakefield Item Co.	$183.00	
Balance Forward	17.00	
	$200.00	$200.00

JULY FOURTH

Credit

Appropriation		$1,000.00

Debit

Band—Michael Sibelli	$100.00	
St. Joseph's Mothers Club	200.00	
Prizes and all other	485.18	
Balance to Revenue	214.82	
	$1,000.00	$1,000.00

RECREATION COMMISSION

Credit

Appropriation		$1,500.00

Debit

W. J. Dempsey, Supervisor	$80.00	
William Healey, Assistant Supervisor	262.50	
Frances Purdy	160.00	
Ellen Ashenden	120.00	

Florence Bigelow	180.00	
Mary Humphrey	120.00	
Madeline Crocker	58.00	
Richard Scanlon	50.00	
Naragansett Machine Co.	38.19	
Charles Doyle	132.51	
Harriott Co.	48.20	
Jas. W. Brine Co.	50.01	
Horace Partridge Co.	76.20	
Henry Duncan Corp'n	14.19	
All Other	62.92	
Balance to Revenue	47.28	
	$1,500.00	$1,500.00

STREET LIGHTS

Credit

Appropriation		$18,000.00

Debit

Wakefield Municipal Light Dept.	$18,000.00	
	$18,000.00	$18,000.00

MEMORIAL DAY—G. A. R.

Credit

Appropriation		$300.00

Debit

Joseph Cassano	$85.00	
Masten-Wells Fireworks Co.	41.00	
Manuel Dingle	12.00	
Grattan Baking Co.	16.01	
White & Johnson Co.	33.60	
Rotary Club	30.82	
211th Coast Artillery Band	81.57	
	$300.00	$300.00

MEMORIAL DAY—S. W. V.

Credit

Appropriation		$250.00

Debit

George W. Reid	$61.03	
James H. Keough	5.00	
A. S. Parker	41.50	
Manuel Dingle	11.00	
Middlesex Fells Spring Water	18.00	
Grattan Baking Co.	18.75	
Grattan Baking Co.	16.94	
White & Johnson Co.	33.60	
Rotary Club	44.18	
	$250.00	$250.00

MEMORIAL DAY—AMERICAN LEGION

Credit

Appropriation		$300.00

Debit

Wakefield Item Co.	$5.75	
J. Wallace Grace Co.	3.30	
Harding Uniform Co.	12.32	
Bonney & Dutton	5.50	
Everett City Band	150.00	
M. D. Jones Co.	6.00	
Grattan Baking Co.	15.10	
White & Johnson Co.	33.60	
211th Coast Artillery Band	68.43	
	$300.00	$300.00

RESERVE FUND

Credit

Balance, January 1, 1930		$2,450.00
Transfer		1,550.00

Debit

Transfer to Soldiers' Relief	$3,500.00	
Balance forward	500.00	
	$4,000.00	$4,000.00

LAKE QUANNAPOWITT

Credit

Appropriation		$1,000.00

Debit

Transfer	$500.00	
Labor	153.00	
Material	338.66	
Balance to Revenue	8.34	
	$1,000.00	$1,000.00

AMERICAN LEGION RENT

Credit

Appropriation		$900.00

Debit

Princess Amusement Co., Inc.	$600.00	
Municipal Light Dept., Light	150.69	
Coal	149.31	
	$900.00	$900.00

RENT—SPANISH WAR VETERANS

Credit

Appropriation		$350.00

Debit

American Legion	$245.00	
Balance to Revenue	105.00	
	$350.00	$350.00

AID TO VISITING NURSE ASSOCIATION

Credit

Appropriation		$500.00

Debit

Mary B. Clemons	$300.00	
Isabel Willis	200.00	
	$500.00	$500.00

FIRE INSURANCE ACCOUNT

Credit

Appropriation		$7,100.00

Debit

C. F. Hartshorne & Son	$7,025.56	
Balance to Revenue	74.44	
	$7,100.00	$7,100.00

WAR MEMORIAL TABLET

Credit

Appropriation		$82.15

Debit

Edward J. Butler	$82.15	
	$82.15	$82.15

PROTEST HIGH TENSION WIRES

Credit

Appropriation		$375.00

Debit

Transfer	$375.00	
	$375.00	$375.00

TERCENTENARY CELEBRATION

Credit

Appropriation		$500.00

Debit

Tercentenary Conference	$25.00	
Wakefield Item Co.	26.00	
C. Bowen	115.00	
Edward G. Bowditch	166.14	
Laurie Young	16.00	
Balance to Revenue	151.86	
	$500.00	$500.00

REPAIRS TO LAFAYETTE HOUSE

Credit

Appropriation		$2,000.00
Refund		44.55
Refund		7.50

Debit

Payments		
George W. MacIntosh	$650.96	
Water Department	108.45	
J. F. Loughlin	236.80	
Otto Johnson	622.43	
A. T. Sederquest Co.	200.58	
Carl S. Swansen	64.98	
L. S. Avak & Co.	47.80	
Hugh J. Morgan	28.00	
All other	92.05	
	$2,052.05	$2,052.05

ADDITION TO STREET LISTS (Assessors)

Credit

Appropriation		$150.00

Debit

Payments	$150.00	
	$150.00	$150.00

REVISION OF ASSESSORS PLANS

Credit

Appropriation		$1,500.00

Debit

Payments	$27.06	
Balance, forward to 1931	1,472.94	
	$1,500.00	$1,500.00

PURCHASE HILL PROPERTY

Spaulding Street

Credit

Appropriation		$3,000.00

Debit

Payments	$3,000.00	
	$3,000.00	$3,000.00

ARMISTICE DAY—AMERICAN LEGION

Credit

Appropriation		$200.00

Debit

Payments	$96.00	
Balance to Revenue	104.00	
	$200.00	$200.00

PURCHASE OF LAND—NORTH AVENUE—(Boston Ice Company)

Credit

Balance, January 1, 1930		$1,500.00

Debit

Transfer	$1,500.00	
	$1,500.00	$1,500.00

LAND TAKINGS—(Center Brook)

Credit

Balance, Jan. 1, 1930		$500.00

Debit

Balance forward to 1931	$500.00	
	$500.00	$500.00

Court Fines

Credit

Fines Received from Court		$2,963.50

Debit

Court Expenses	$113.58	
Balance to Revenue	2,849.92	
	$2,963.50	$2,963.50

County and Hospital Tax

Credit

Appropriation		$37,939.37

Debit

Middlesex County	$34,132.29	
Hospital Tax	3,807.08	
	$37,939.37	$37,939.37

State Charges

Credit

Appropriation		$58,372.65

Debit

State Tax	$22,610.00
Charles River Basin Loan Fund, Interest	663.34
" " " " Maintenance	2,142.29
" " " " Serial Bonds	60.40

Met. Parks Loan Sinking Fund	372.63	
" " " Interest	2,247.35	
" " " Maintenance	7,076.36	
" " " Serial Bonds	1,553.79	
" Planning Division	170.29	
" Parks Loan Sinking Fund, Series 2	90.87	
" " " Interest	963.00	
" " " Maintenance	5,174.39	
" " " Serial Bonds	445.43	
" " " Fund, Nantasket, Maint.	509.81	
Wellington Bridge, Maintenance	34.02	
Met. Sewerage Loan Sinking Fund, North System	294.88	
" " " Interest	3,199.01	
" " " Maintenance	7,532.74	
Serial Bonds and note	2,146.00	
Southern Traffic Artery	122.38	
Abatement of Smoke Nuisance	116.10	
Ways in Malden, Braintree, Weymouth and Hingham	511.57	
Hospital or home care for Civil War Veterans	110.00	
Sewer North	226.00	
	$58,372.65	$58,372.65

Municipal Light Department

Operating Account

Credit

Balance, Jan. 1, 1930	$50,663.37
Receipts, 1930	342,335.98
Transfers	96,870.34

Debit

Commissioners		
Marcus Beebe, Chairman, 12 mo.	$100.00	
A. Stanley North, 2 mo.	16.67	
Dr. Curtis L. Sopher, 12 mo.	100.00	
A. Frank Harrington, 10 mo.	83.33	
		$300.00

Transfers	80,294.37	
Samuel H. Brooks, Mgr. 12 mo.	3,250.00	
Clerk Hire	12,388.00	
Labor as per payroll	90,509.44	
Office Expenses and Advertising	8,097.33	
Telephone	429.20	
Gas Purchased	69,280.55	
Current Purchased	68,852.73	
Stock	41,867.84	
Transportation	5,990.52	
Insurance	2,669.89	
Coal, Freight	1,728.77	
Meters, Transformers	8,737.70	
Rent	1,500.00	
Damages	37.30	
Interest Payments	6,037.50	
Bond Payments	13,000.00	
All Other	18,480.92	
Balance to 1931	56,417.63	
	$489,869.69	$489,869.69

CONSTRUCTION ACCOUNT

Credit

Transfers		$79,845.77

Debit

Transfers	$79,845.77	
	$79,845.77	$79,845.77

DEPRECIATION ACCOUNT

Credit

Balance, January 1, 1930		$19,710.01
Transfers		28,648.80

Debit

Transfers	$41,818.37	
Balance to 1931	6,540.44	
	$48,358.81	$48,358.81

GUARANTEE DEPOSIT FUND—LIGHT DEPT.

Cash on Hand, Jan. 1, 1930	$22,474.65	
Receipts, 1930	8,449.83	
Payments, 1930		$5,949.06
Balance, Dec. 31, 1930		24,975.42
	$30,924.48	$30,924.48

I have examined the above account and the balance is invested as follows:

Wakefield Savings Bank	$15,993.10
Wakefield Trust Company	8,982.32
	$24,975.42

H. A. SIMONDS,

Town Accountant.

PAYROLL MUNICIPAL LIGHT DEPARTMENT 1930

S. H. Brooks, Mgr.	$3,250.00
J. M. Whitehaed	3,390.83
L. H. DeMarco	2,191.00
Fred F. Fober	1,512.84
J. R. McPartland	1,460.66
M. I. Tyler	1,356.33
Chas. Ferguson	1,304.17
Fred Rich	1,304.17
Howard Seabury	1,580.65
W. F. Wright	1,583.18
Edward Chambers	914.56
J. H. McMahan	1,721.50
J. W. Macgillivrey	2,865.84
G. E. Halloran	1,982.33
R. B. Fish	1,716.00
E. L. Brown	1,669.33
D. W. Martin	1,647.99
A. C. MacPhee	2,480.44
F. L. Champagne	2,068.65
A. N. Turner	2,079.63
James Cameron	2,052.79
Matthew Burns	1,791.62
James Chambers	1,545.65

Roger Seabury	1,664.14	
Merritt Wenzel	1,088.81	
John Curran	1,634.96	
Patrick McLaughlin	2,865.84	
Patrick Desmond	1,797.87	
James Draper	1,685.80	
James Galvin	2,092.96	
F. B. King	874.50	
J. M. McGrath	1,709.50	
Patrick Quinn	1,856.94	
Richard Trahey	1,696.08	
M. J. Kelly	1,597.02	
John Collins	1,703.75	
Thomas DeMarco	1,548.77	
Daniel Flynn	1,625.10	
Martin Joyce	1,770.63	
Raymond White	1,482.52	
Patrick Meade	1,546.26	
Thomas Hanright	1,570.03	
John Scanlon	1,538.76	
Cornelius Horgan	1,758.49	
Timothy Delaney	1,261.20	
Peter Coyne	588.13	
Patrick Murphy	615.75	
Gerrett Higgins	607.79	
Dennis Horgan	618.95	
James Kennedy	612.57	
Michael Lally	659.83	
Fred Sava	597.17	
David Sliney	510.04	
Amos White	540.85	
Thomas Curley	611.95	
Geo. Dyer	615.24	
John Kelly	612.03	
John Lee	656.65	
John Sheehan	528.12	
Thomas Kelly	515.87	
Nicholas Diodati	598.23	
James Munson	503.12	
Patrick McGrath	517.97	
James Muse	518.50	
	$90,868.85	
Various Persons	17,585.30	
Total		$108,454.15

Water and Sewerage Department

Salary of Commissioners

Credit

Appropriation		$300.00

Debit

Sidney F. Adams, Chairman, 12 mo.	$100.00	
William B. Stantial, Secy. 12 mo.	100.00	
Howard M. Tuttle, 2 mo.	16.67	
Chester Emerson	83.33	
	$300.00	$300.00

WATER MAINTENANCE

Credit

Appropriation		$52,956.17
Transfer		4,000.00

Debit

Morrison Merrill, Supt. in part	$2,682.58	
Clerk Hire		
Leah F. Kinder, in part	1,556.50	
Anna Anderson, in part	849.00	
Charles E. Walton, Paymaster	475.00	
Other Clerk Hire	2.58	
Labor	15,077.25	
Freight, Coal	189.19	
Office Expenses	465.02	
Meters, Pipes, etc.	2,850.22	
Equipment Repairs	2,694.60	
Truck Expenses	984.35	
Water Analysis	60.00	
Cleaning Crystal Lake	3,993.11	
Power	4,126.61	
Telephone	165.83	
Nahant Street	8,355.49	
Transfer	740.00	
Additional Water Supply	5,871.96	
All Other	19.54	
Unexpended Balance	5,797.34	
	$56,956.17	$56,956.17

WATER SERVICES

Credit

Appropriation		$5,800.00

Debit

Labor as per payroll	$2,350.15	
Material	2,130.70	
Transfer	500.00	
Balance to Revenue	819.15	
	$5,800.00	$5,800.00

WATER CONSTRUCTION

Credit

Appropriation		$5,000.00

Debit

Labor	$2,471.68	
Material	2,465.22	
Balance to Revenue	63.10	
	$5,000.00	$5,000.00

METROPOLITAN WATER

Credit

Appropriation, August		$14,000.00

Debit

Transfers	$5,000.00	
Payments	7,369.77	
Balance to Revenue	1,630.23	
	$14,000.00	$14,000.00

ADDITIONAL WATER SUPPLY

Credit

Appropriation, August		$1,500.00

Debit

Payments	$1,500.00	
	$1,500.00	$1,500.00

WATER CONTRUCTION—MONTROSE AVENUE

Credit

Balance, Jan. 1, 1930		$452.00
Bond Issue		13,000.00

Debit

Payments	$12,815.84	
Balance forward	636.16	
	$13,452.00	$13,452.00

WATER CONSTRUCTION—NAHANT STREET

Credit

Bond Issue		$24,000.00

Debit

Payments	$24,000.00	
	$24,000.00	$24,000.00

WATER BONDS

Credit

Appropriation		$30,000.00

Debit

Payments	$30,000.00	
	$30,000.00	$30,000.00

WATER INTEREST

Credit

Appropriation		$9,573.75
Transfer from Maintenance		740,00

Debit

Payments	$10,313.75	
	$10,313.75	$10,313.75

SEWER MAINTENANCE

Credit

Appropriation		$7,500.00

Debit

Labor	$5,078.38	
Tools, Equipment	43.63	
Charles E. Walton, Paymaster	75.00	
All Other	2,215.64	
Balance to Revenue	87.35	
	$7,500.00	$7,500.00

SEWER CONNECTIONS

Credit

Appropriation		$3,000.00
Appropriation, August		2,000.00

Debit

Transfer	$1,000.00	
Labor	1,972.83	
Pipe	742.75	
All Other	520.11	
Balance to Revenue	764.31	
	$5,000.00	$5,000.00

SEWER CONSTRUCTION—(LOW LEVEL)

Credit

Appropriation		$18,250.00
Balance, Jan. 1, 1930		16,028.46

Debit

Payments		
Labor	$27,785.12	
Material	6,243.91	
Balance Forward	249.43	
	$34,278.46	$34,278.46

SEWER CONSTRUCTION—NELLY ST.—BROADWAY

Credit

Appropriation		$5,300.00

Debit

Payments	$5,255.68	
Balance to Revenue	44.32	
	$5,300.00	$5,300.00

SEWER CONSTRUCTION—GRAFTON STREET

Credit

Appropriation		$3,600.00

Debit

Transfer	$300.00	
Payments	3,211.90	
Balance to Revenue	88.10	
	$3,600.00	$3,600.00

PAY ROLL—WATER AND SEWERAGE DEPARTMENT—1930

M. Merrill	$3,009.61
J. L. Palmer	2,019.87
W. L. Wenzel	2,003.00
A. M. Gibbons	1,933.28
J. R. Fraughton	1,905.78
J. J. O'Rourke	1,782.68
Patrick Sexton	1,762.73
Leah F. Kinder	1,721.50
Patrick Keefe	1,694.45
W. J. Holden	1,683.15
W. H. Sullivan	1,657.04
G. H. C. Weeks	1,653.18
P. J. Finn	1,644.55
H. J. Maloney	1,638.07
Patrick Curran	1,610.79
E. M. DeVeau	1,572.26
Alfred Malonson	1,268.86
H. M. Millar	1,208.78
T. W. O'Neil	1,207.69

James McFadden	1,188.75
P. J. Holden	1,163.78
M. P. Curran	1,138.24
T. L. Curley	1,127.54
Dan. Creedon	1,103.20
T. J. Gibbons	1,074.11
Tim. Sliney	1,046.19
Dominic Bennedetto	1,042.66
Peter Curley	1,027.22
Sabatino DelRossi	1,009.39
Morris Manning	1,007.63
G. J. DeVeau	998.69
Carmello Bennedetto	995.74
Carl Locash	991.60
A. J. Doucette	973.15
Patrick Joyce	972.00
J. H. Sullivan	969.65
W. G. Hawkes	957.72
C. A. Roberto	943.51
J. W. Glynn	941.71
Anna M. Anderson	939.00
F. A. Meuse	933.41
J. M. Murphy	931.03
P. W. Walsh	927.48
Angelo D'Olimpio	903.13
Frank Monti	900.64
J. F. Curley	893.02
D. D. Young	891.82
J. A. Keefe	885.90
Owen Duffy	876.40
B. T. O'Hara	863.35
A. E. Delaney	843.76
E. V. Scanlon	827.14
M. J. Slattery	790.31
P. J. Hennessey	787.34
William Maloney	784.37
Dave Kendrick	731.55
M. J. Mitchell	724.41
Joseph Calantropo	723.83
John Ross	714.91
J. J. Crowley	691.14
J. J. Maloney	687.00
Frank Hanright	658.75
C. W. Merrill	657.90
Harry W. Blythe	638.89
E. F. Cronin	630.60
Patrick Duggan	624.62
Robert Holden	616.94

J. H. Dike	605.65	
F. T. McGlory	600.75	
W. J. Sweeney	589.62	
Peter Quinn	583.67	
Joseph Bisso, Jr.	578.94	
Con Doyle	578.36	
B. F. Stentiford	541.53	
J. F. Barrett	538.55	
Henry Doucette	530.23	
Various Persons	15,111.48	
		$95,987.17

INTEREST ACCOUNT

Credit

Appropriation	$52,000.00

Debit

Temporary Loans Discounts	$9,255.29	
Sewers	13,936.25	
Highway	106.25	
School	26,431.88	
Balance to Revenue	2,270.33	
	$52,000.00	$52,000.00

MATURING DEBT

Credit

Appropriation	$82,500.00

Debit

Sewers	$30,000.00	
Highway	1,000.00	
School	51,500.00	
	$82,500.00	$82,500.00

SURPLUS WAR BONUS FUND

Chapter 480, Acts 1924

Credit

Cash on Hand, Jan. 1, 1930	$8,326.96
Interest, 1930	421.46

Debit

Balance Forward to 1931	$8,748.42	
	$8,748.42	$8,748.42

Indebtedness Account

NET BONDED DEBT (Balancing Account)

Outstanding Jan. 1, 1930	$1,360,500.00	
Borrowed, 1930	113,000.00	
Payments		$125,500.00
Outstanding, Dec. 31		$1,348,000.00
	$1,473,500.00	$1,473,500.00

HIGHWAY CONSTRUCTION LOAN—Main Street

Outstanding Jan. 1, 1930		$3,000.00
Payments 1930	$1,000.00	
Outstanding Dec. 31	2,000.00	
	$3,000.00	$3,000.00

SEWERAGE LOAN (First Issue) 1900

Outstanding Jan. 1, 1930		$106,000.00
Payments	$6,000.00	
Outstanding, Dec. 31	100,000.00	
	$106,000.00	$106,000.00

SEWERAGE LOAN (Second Issue)

Outstanding Jan. 1, 1930		$6,000.00
Payments	$1,000.00	
Outstanding Dec. 31	5,000.00	
	$6,000.00	$6,000.00

SEWERAGE LOAN 1922

Outstanding Jan. 1, 1930		$6,000.00
Payments	$1,000.00	
Outstanding Dec. 31	5,000.00	
	$6,000.00	$6,000.00

SEWERAGE LOAN 1923

Outstanding Jan. 1, 1930		$7,000.00
Payments	$1,000.00	
Outstanding Dec. 31	6,000.00	
	$7,000.00	$7,000.00

SEWERAGE LOAN 1924

Outstanding Jan. 1, 1930		$20,000.00
Payments	$1,000.00	
Outstanding Dec. 31	19,000.00	
	$20,000.00	$20,000.00

SEWERAGE LOAN 1925

Outstanding Jan. 1, 1930		$21,000.00
Payments	$1,000.00	
Outstanding Dec. 31	$20,000.00	
	$21,000.00	$21,000.00

LOW LEVEL SEWER 1926

Outstanding Jan. 1, 1930		$111,000.00
Payments	$11,000.00	
Outstanding Dec. 31	100,000.00	
	$111,000.00	$111,000.00

SEWER LOAN 1927

Outstanding Jan. 1, 1930		$19,000.00
Payments	$3,000.00	
Outstanding Dec. 31	16,000.00	
	$19,000.00	$19,000.00

SEWER BONDS 1929

Outstanding Jan. 1, 1930		$64,000.00
Payments	$5,000.00	
Outstanding Dec. 31	59,000.00	
	$64,000.00	$64,000.00

MONTROSE SCHOOL LOAN 1917

Outstanding Jan. 1, 1930		$8,000.00
Payments	$1,000.00	
Outstanding Dec. 31	7,000.00	
	$8,000.00	$8,000.00

MONTROSE SCHOOLHOUSE BONDS 1929

Outstanding Jan. 1, 1930		$59,000.00
Payments	$6,000.00	
Outstanding Dec. 31	53,000.00	
	$59,000.00	$59,000.00

MONTROSE SCHOOLHOUSE BONDS 1930

Borrowed		$76,000.00
Outstanding Dec. 31	$76,000.00	
	$76,000.00	$76,000.00

HIGH SCHOOL LOAN (First Issue) 1921

Outstanding Jan. 1, 1930		$90,000.00
Payments	$7,500.00	
Outstanding Dec. 31	82,500.00	
	$90,000.00	$90,000.00

HIGH SCHOOL LOAN (Second Issue) 1922

Outstanding Jan. 1, 1930		$130,000.00
Payments	$10,000.00	
Outstanding Dec. 31	120,000.00	
	$130,000.00	$130,000.00

HIGH SCHOOL LOAN (Third Issue) 1922

Outstanding Jan. 1, 1930		$65,000.00
Payments	$5,000.00	
Outstanding Dec. 31	60,000.00	
	$65,000.00	$65,000.00

WOODVILLE SCHOOL LOAN 1919

Outstanding Jan. 1, 1930		$30,000.00
Payments	$3,500.00	
Outstanding Dec. 31	26,500.00	
	$30,000.00	$30,000.00

GREENWOOD SCHOOL ADDITION 1923

Outstanding Jan. 1, 1930		$133,000.00
Payments	$9,500.00	
Outstanding Dec. 31	123,500.00	
	$133,000.00	$133,000.00

FRANKLIN SCHOOL ADDITION 1924

Outstanding Jan. 1, 1930		$85,000.00
Payments	$9,000.00	
Outstanding Dec. 31	76,000.00	
	85,000.00	$85,000.00

WATER CONSTRUCTION LOAN 1903

Outstanding Jan. 1, 1930		$43,000.00
Payments	$12,000.00	
Outstanding Dec. 31	31,000.00	
	$43,000.00	$43,000.00

WATER LOAN 1922

Outstanding Jan. 1, 1930		$5,000.00
Payments	$1,000.00	
Outstanding Dec. 31	4,000.00	
	$5,000.00	$5,000.00

WATER LOAN 1923

Outstanding Jan. 1, 1930		$14,000.00
Payments	$1,000.00	
Outstanding Dec. 31	13,000.00	
	$14,000.00	$14,000.00

WATER LOAN 1924

Outstanding Jan. 1, 1930		$10,000.00
Payments	$1,000.00	
Outstanding Dec. 31	9,000.00	
	$10,000.00	$10,000.00

WATER LOAN 1925

Outstanding Jan. 1, 1930		$2,000.00
Payments	$2,000.00	
	$2,000.00	$2,000.00

WATER LOAN 1925

Outstanding Jan. 1, 1930		$16,000.00
Payments	$2,000.00	
Outstanding Dec. 31	14,000.00	
	$16,000.00	$16,000.00

WATER LOAN 1927

Outstanding Jan. 1, 1930		$144,000.00
Payments	$8,000.00	
Outstanding Dec. 31	136,000.00	
	$144,000.00	$144,000.00

WATER LOAN 1927

Outstanding Jan. 1, 1930		$6,000.00
Payments	$2,000.00	
Outstanding Dec. 31	4,000.00	
	$6,000.00	$6,000.00

WATER LOAN 1927

Outstanding Jan. 1, 1930		$8,000.00
Payments	$1,000.00	
Outstanding Dec. 31	7,000.00	
	$8,000.00	$8,000.00

WATER LOAN 1930

Borrowed		$37,000.00
Outstanding Dec. 31	$37,000.00	
	$37,000.00	$37,000.00

MUNICIPAL LIGHT LOAN 1920

Outstanding Jan. 1, 1930		$11,500.00
Payments	$1,500.00	
Outstanding Dec. 31	10,000.00	
	$11,500.00	$11,500.00

MUNICIPAL LIGHT LOAN 1922

Outstanding Jan. 1, 1930		$26,000.00
Payments	$2,000.00	
Outstanding Dec. 31	24,000.00	
	$26,000.00	$26,000.00

MUNICIPAL LIGHT LOAN 1923 (First Issue)

Outstanding Jan. 1, 1930		$35,000.00
Payments	$2,500.00	
Outstanding Dec. 31	32,500.00	
	$35,000.00	$35,000.00

MUNICIPAL LIGHT LOAN 1923 (Second Issue)

Outstanding Jan. 1, 1930		$21,000.00
Payments	$1,500.00	
Outstanding Dec. 31	19,500.00	
	$21,000.00	$21,000.00

MUNICIPAL LIGHT LOAN 1923 (Third Issue)

Outstanding Jan. 1, 1930		$10,000.00
Payments	$2,500.00	
Outstanding Dec. 31	7,500.00	
	$10,000.00	$10,000.00

MUNICIPAL LIGHT LOAN 1924

Outstanding Jan. 1, 1930		$30,000.00
Payments	$2,000.00	
Outstanding Dec. 31	28,000.00	
	$30,000.00	$30,000.00

MUNICIPAL LIGHT LOAN 1925

Outstanding Jan. 1, 1930		$16,000.00
Payments	$1,000.00	
Outstanding Dec. 31	15,000.00	
	$16,000.00	$16,000.00

Trust Fund Account

Balancing Account

Cash on hand Jan. 1, 1930	$34,927.72	
Interest for 1930	1,687.64	
Harry E. Haskell Cemetery Fund	100.00	
Elizabeth Stout Cemetery Fund	300.00	
John Sweetser Cemetery Fund	100.00	
Oliver Cemetery Fund	50.00	
Interest Transferred to Library		525.39
Interest Transferred to Park Dept.		151.87
Payments 1930		655.05
Cash on Hand Dec. 31		35,833.05
	$37,165.36	$37,165.36

NANCY WHITE HURD SCHOOL FUND ($500.00)

Principal and interest in Wakefield Savings Bank, income to be used for purchase of books for Hurd School.

Credit

Jan. 1, 1930		$548.64
Interest 1930		27.75

Debit

Balance	$576.39	
	$576.39	$576.39

THE REV. THOMAS A. EMERSON HIGH SCHOOL FUND ($1,000.00)

Principal deposited in the Cambridge Savings Bank, income to the credit of the Wakefield High School.

Credit

Jan. 1, 1930		$1,113.18
Interest 1930		56.36

Debit

Balance	$1,169.54	
	$1,169.54	$1,169.54

FLINT MEMORIAL LIBRARY FUND ($1,000.00)

Principal deposited in the Cambridge Savings Bank, income to the credit of the Library.

Credit

Balance, Jan. 1, 1930		$1,000.00
Interest 1930		50.63

Debit

Transfer to Library	$50.63	
Balance Dec. 31	1,000.00	
	$1,050.63	$1,050.63

FRANCIS P. HURD LIBRARY FUND ($2,500.00)

Principal deposited in the Malden Savings Bank, income to the credit of the Library.

Credit

Balance Jan. 1, 1930		$2,500.00
Interest		126.55

Debit

Transfer to Library	$126.55	
Balance Dec. 31	2,500.00	
	$2,626.55	$2,626.55

CYRUS WAKEFIELD LIBRARY FUND ($500.00)

Principal deposited in the Cambridge Savings Bank, income to the credit of the Library.

Credit

Balance Jan. 1, 1930		$500.00
Interest		25.30

Debit

Transfer to Library	$25.30	
Balance Dec. 31	500.00	
	$525.30	$525.30

FRANKLIN POOLE LIBRARY FUND ($500.00)

Principal deposited in the Cambridge Savings Bank, income to the credit of the Library.

Credit

Balance Jan. 1, 1930		$500.00
Interest		25.30

Debit

Transfer to Library	$25.30	
Balance Dec. 31	500.00	
	$525.30	$525.30

CYRUS G. BEEBE LIBRARY FUND ($2,000.00)

Principal deposited in the Malden Savings Bank, income to the credit of the Library.

Credit

Balance Jan. 1, 1930		$2,000.00
Interest		101.25

Debit

Transfer to Library	$101.25	
Balance Dec. 31	2,000.00	
	$2,101.25	$2,101.25

MERRITT W. GOVE LIBRARY FUND ($500.00)

Principal deposited in the Blackstone Savings Bank, Boston, income to the credit of the Library.

Credit

Balance Jan. 1, 1930		$500.00
Interest		24.79

Debit

Transfer to Library	$24.79	
Balance Dec. 31	500.00	
	$524.79	$524.79

JOHN GOULD ABORN LIBRARY FUND ($1,689.26)

Principal deposited in the Wakefield Savings Bank, income to the credit of the Library.

Credit

Balance Jan. 1, 1930		$1,689.26
Interest		85.51

Debit

Transfer to Library	$85.51	
Balance Dec. 31	1,689.26	
	$1,774.77	$1,774.77

MARY H. PRATT LIBRARY FUND ($200.00)

Principal deposited in the Wakefield Savings Bank, income to the credit of the Library.

Credit

Balance Jan. 1, 1930		$200.00
Interest		10.13

Debit

Transfer to Library	$10.13	
Balance Dec. 31	200.00	
	$210.13	$210.13

FREDERIC BEEBE LIBRARY FUND ($1,000.00)

Principal deposited in Cambridge Savings Bank, income to the credit of the Library.

Credit

Balance Jan. 1, 1930		$1,000.00
Interest		50.63

Debit

Transfer to Library	$50.63	
Balance Dec. 31	1,000.00	
	$1,050.63	$1,050.63

JONATHAN NICHOLS TEMPERANCE FUND ($1,000.00)

Principal deposited in the Wakefield Savings Bank.

Credit

Balance Jan. 1, 1930		$1,058.40
Interest		53.55

Debit

Balance Dec. 31	$1,111.95	
	$1,111.95	$1,111.95

CORNELIUS SWEETSER LECTURE FUNDS ($10,000.00)

Principal invested in 4¼% Government Bonds.

Credit

Balance Jan. 1, 1930		$10,000.00
Interest		425.00

Debit

Payments	$425.00	
Balance Dec. 31	10,000.00	
	$10,425.00	$10,425.00

CORNELIUS SWEETSER LECTURE GUARANTEE FUND

Deposited in Wakefield Savings Bank.

Credit

Balance Jan. 1, 1930		$1,924.46
Interest		97.40

Debit

Balance Dec. 31	$2,021.86	
	$2,021.86	$2,021.86

REV. THOMAS A. EMERSON LIBRARY FUND ($500.00)

Principal in the Charlestown Five Cents Savings Bank, income to the credit of the Library.

Credit

Balance Jan. 1, 1930		$500.00
Interest		25.30

Debit

Transfer to Library	$25.30	
Balance Dec. 31	500.00	
	$525.30	$525.30

NANCY WHITE PARK FUND ($1,000.00)

Principal deposited in the Malden Savings Bank, income to the credit of the Park Dept.

Credit

Balance Jan. 1, 1930		$1,000.00
Interest		50.62

Debit

Transfer to Park Dept.	$50.62	
Balance Dec. 31	1,000.00	
	$1,050.62	$1,050.62

MARY E. ABORN PARK FUND ($2,000.00)

Principal deposited in the Charlestown Five Cents Savings Bank, income to the credit of the Park Dept.

Credit

Balance Jan. 1, 1930		$2,000.00
Interest		101.25

Debit

Transfer to Park Dept.	$101.25	
Balance Dec. 31	2,000.00	
	$2,101.25	$2,101.25

MARY LIZZIE SMITH FUND

Principal deposited in Cambridge Savings Bank.

Credit

Balance Jan. 1, 1930		$100.00
Interest		2.50

Debit

Balance Dec. 31	$102.50	
	$102.50	$102.50

CORNELIUS SWEETSER CEMETERY FUND ($1,000.00)

Principal and interest deposited in Wakefield Savings Bank.

Credit

Balance Jan. 1, 1930		$1,069.21
Interest 1930		54.11

Debit

Payments	$67.85	
Balance Dec. 31	1,055.47	
	$1,123.32	$1,123.32

JANE K. VINTON CEMETERY FUND ($50.00)

Deposited in Wakefield Savings Bank.

Credit

Balance Jan. 1, 1930		$60.04
Interest		3.03

Debit

Payments	$2.00	
Balance	61.07	
	$63.07	$63.07

CLARISSA E. SWAIN CEMETERY FUND ($500.00)

Deposited in Wakefield Savings Bank.

Credit

Balance Jan. 1, 1930		$540.23
Interest		27.33

Debit

Payments	$12.00	
Balance Dec. 31	555.56	
	$567.56	$567.56

FLINT OLD CEMETERY FUND ($2,000.00)

Credit

Balance Jan. 1, 1930		$2,252.31
Interest		113.97

Debit

Payments	$49.00	
Balance Dec. 31	2,317.28	
	$2,366.28	$2,366.28

EZRA EATON CEMETERY FUND ($100.00)

Deposited in Blackstone Savings Bank, Boston.

Credit

Balance Jan. 1, 1930		$109.57
Interest		5.42

Debit

Payments	$2.00	
Balance Dec. 31	112.99	
	$114.99	$114.99

SARAH BURBANK CEMETERY FUND ($100.00)

Deposited in Wakefield Savings Bank.

Credit

Balance Jan. 1, 1930		$164.53
Interest		8.30

Debit

Balance	$172.83	
	$172.83	$172.83

STIMPSON FAMILY CEMETERY FUND

Deposited in Wakefield Savings Bank.

Credit

Balance Jan. 1, 1930	$228.08
Interest	11.53

Debit

Payments	$6.00	
Balance Dec. 31	233.61	
	$239.61	$239.61

LEVI FLANDERS CEMETERY FUND

Deposited in Wakefield Savings Bank.

Credit

Balance Jan. 1, 1930	$104.24
Interest	5.25

Debit

Payments	$4.00	
Balance Dec. 31	105.49	
	$109.49	$109.49

GEORGE M. KELLY CEMETERY FUND ($25.00)

Deposited in Wakefield Savings Bank.

Credit

Balance Jan. 1, 1930	$37.27
Interest	1.88

Debit

Payments	$12.00	
Balance Dec. 31	27.15	
	$39.15	$39.15

GAD AND CLARISSA C. CARTER CEMETERY FUND ($200.00)

Principal deposited in the Wakefield Savings Bank.

Credit

Balance Jan. 1, 1930	$241.91
Interest	12.21

Debit

Payments	$4.00	
Balance Dec. 31	250.12	
	$254.12	$254.12

P. M. WILKINSON CEMETERY FUND ($50.00)

Principal deposited in the Wakefield Savings Bank.

Credit

Balance Jan. 1, 1930		$59.57
Interest		3.01

Debit

Payments	$9.00	
Balance	53.58	
	$62.58	$62.58

FRANCIS C. ROBIE CEMETERY FUND ($25.00)

Principal and interest deposited in Wakefield Savings Bank.

Credit

Balance Jan. 1, 1930		$27.72
Interest		1.38

Debit

Payments	$2.00	
Balance	27.10	
	$29.10	$29.10

JAMES AND ELIZA WALTON CEMETERY FUND ($100.00)

Principal deposited in the Wakefield Savings Bank.

Credit

Balance Jan. 1, 1930		$102.52
Interest		5.18

Debit

Payments	$4.00	
Balance Dec. 31	103.70	
	$107.70	$107.70

ADAMS COBURN BURIAL LOT FUND ($100.00)

Deposited in the Cambridge Savings Bank.

Credit

Balance Jan. 1, 1930		$101.31
Interest		5.11

Debit

Payments	$4.00	
Balance Dec. 31	$102.42	
	$106.42	$106.42

REV. THOMAS A. EMERSON OLD CEMETERY FUND ($1,000.00)

Deposited in the Charlestown Five Cent Savings Bank.

Credit

Balance Jan. 1, 1930		$1,127.02
Interest		57.05

Debit

Payments	$36.20	
Balance Dec. 31	1,147.87	
	$1,184.07	$1,184.07

MARTHA D. WILSON CEMETERY FUND 1928 ($200.00)

Deposited in the Cambridge Savings Bank.

Credit

Balance Jan. 1, 1930		$210.13
Interest		10.63

Debit

Payments	$10.00	
Balance Dec. 31	210.76	
	$220.76	$220.76

J. WALTER CURLEY CEMETERY FUND 1928 ($50.00)

Deposited in the Cambridge Savings Bank.

Credit

Balance Jan. 8, 1930		$52.32
Interest		2.63

Debit

Payments	$2.00	
Balance Dec. 31	52.95	
	$54.95	$54.95

REV. JOHN M. CURRIE CEMETERY FUND 1928 ($50.00)

Deposited in the Cambridge Savings Bank.

Credit

Balance Jan. 1, 1929		$52.32
Interest		2.63

Debit

Payments	$2.00	
Balance Dec. 31	52.95	
	$54.95	$54.95

SYLVESTER BURDETT CEMETERY FUND 1928 ($50.00)

Deposited in Wakefield Savings Bank.

Credit

Balance Jan. 1, 1930		$51.81
Interest		2.61

Debit

Payments	$2.00	
Balance Dec. 31	52.42	
	$54.42	$54.42

DR. JOHN HART CEMETERY FUND 1929

Deposited in Cambridge Savings Bank.

Credit

Balance Jan. 1, 1929		$201.67
Interest		10.18

Debit

Balance Dec. 31	$211.85	
	$211.85	$211.85

OLIVER CEMETERY FUND 1930

Deposited in Cambridge Savings Bank.

Credit

Fund	$50.00
Interest	.63

Debit

Balance Dec. 31	$50.63	
	$50.63	$50.63

HARRY E. HASKELL CEMETERY FUND 1930

Deposited in Cambridge Savings Bank.

Credit

Fund		$100.00

Debit

Balance Dec. 31	$100.00	
	$100.00	$100.00

ELIZABETH STOUT CEMETERY FUND 1930

Deposited in Cambridge Savings Bank.

Credit

Fund		$300.00
Interest		3.75

Debit

Balance Dec. 31	$303.75	
	$303.75	$303.75

JOHN SWEETSER CEMETERY FUND 1930

Deposited in Cambridge Savings Bank.

Credit

Fund		$100.00

Debit

Balance Dec. 31	$100.00	
	$100.00	$100.00

TOWN OF WAKEFIELD

BALANCE SHEET—DECEMBER 31, 1930

REVENUE ACCOUNTS

ASSETS

Revenue Cash		$126,069.99
Taxes 1928	$114.60	
Taxes 1929	8,597.87	
Taxes 1930	283,259.76	291,972.23
Tax Titles		26,428.37
Excise Tax 1929	1,718.37	
Excise Tax 1930	10,774.58	12,492.95
Moth Assessments 1929	146.50	
Moth Assessments 1930	1,172.35	1,318.85
Sewer Assessments 1929	186.02	
Sewer Assessments 1930	5,200.56	5,386.58
Sewers (not apportioned)		2,389.33
Betterment Assessments 1929	51.51	
Betterment Assessments 1930	1,978.15	2,029.66
Betterment Assessments (not apportioned)		404.35
Departmental Bills		879.34
State Aid (Com. of Mass.)		490.00
Military Aid (Com. of Mass.)		371.50
Soldiers' Burials (Com. of Mass.)		100.00
Water Services		684.72
Water Rates		1,131.62
Light Dept. (bills receivable)		29,403.72

LIABILITIES

Temporary Loans	$250,000.00
Premium on Notes	659.24
Surplus War Bonus Account	8,748.42
Sewer Connection Deposits	241.08
Excise Tax Revenue	12,492.95
Overlay 1928	3,287.95
Overlay 1929	1,737.85
Overlay 1930	3,066.19
Tax Title Revenue	26,428.37
Special Assessment Revenue	11,528.77
Departmental Revenue	1,840.84
Water Revenue	1,816.34
Municipal Light Revenue	29,403.72
Overlay Surplus	5,314.85
Excess and Deficiency Account	43,836.72

Sewer Assessments (apportioned)	54,210.61	Sewer Assessments Revenue (apportioned)		
		Due 1931	$9,443.01	
		" 1932	9,246.65	
		" 1933	9,006.89	
		" 1934	7,927.48	
		" 1935	7,136.86	
		" 1936	5,615.16	
		" 1937	3,277.99	
		" 1938	1,448.36	
		" 1939	1,105.21	54,210.61
Betterment Assessments (apportioned)	17,378.72	Betterment Assessment Revenue (apportioned)		
		Due 1931	$2,902.88	
		" 1932	2,697.79	
		" 1933	2,549.35	
		" 1934	2,468.20	
		" 1935	2,351.25	
		" 1936	1,447.57	
		" 1937	1,232.67	
		" 1938	876.80	
		" 1939	852.21	$17,378.72
		Appropriation Balances forwarded to 1931		
		Revision of Assessors' Plans	$1,472.94	
		Land Damages, Oak St.	83.00	
		Land Damages, Meriam St.	105.30	
		Surface Drainage System	3,497.53	
		Land Main St. (Brigham Est.)	8,000.00	
		Land Main St. (Hawkes Est.)	8,200.00	
		Land Main St. (Marshall Est.)	9,150.00	

		Land Western Ave. (Greenfield Est.)	2,500.00	
		Plans for Intermediate School	3,916.65	
		Reserve Fund	500.00	
		Municipal Advertising	17.00	
		Land damages (Wakef'd Br'k)	500.00	
		Light Dept. (Operation Acct.)	56,417.63	
		Light Dept. (Deprec't'n Acct.)	6,540.44	
		Low Level Sewer Construction	249.43	$101,149.92
	$573,142.54			$573,142.54

NON-REVENUE ACCOUNTS

Cash on hand, Dec. 31, 1930	$2,972.17	Montrose School Addition	$2,335.47
		Montrose Avenue water mains	636.16
		Widening Main St.	.54
	$2,972.17		$2,972.17

GUARANTEE DEPOSIT ACCOUNT (Light Department)

Cash on hand, Jan. 1, 1930	$22,474.65	Payments	$5,949.06
Received as deposits	8,449.83	Cash on hand, Dec. 31, 1930	24,975.42
	$30,924.48		$30,924.48

BONDED DEBT ACCOUNT

Bonded Debt, Dec. 31, 1930	$1,348,000.00	Highway loans	$2,000.00
		Sewer loans	330,000.00
		School loans	624,500.00
		Water loans	255,000.00
		Light loans	136,500.00
	$1,348,000.00		$1,348,000.00

TRUST FUND ACCOUNT

Cash on hand, Dec. 31, 1930	$35,833.05	Nancy White School Fund	$576.39
		Rev. Thomas A. Emerson High School Fund	1,169.54
		Flint Memorial Library Fund	1,000.00
		Dr. Francis P. Hurd Library Fund	2,500.00
		Cyrus Wakefield Library Fund	500.00
		Franklin Poole Library Fund	500.00
		Cyrus G. Beebe Library Fund	2,000.00
		Merritt W. Gove Library Fund	500.00
		John Gould Aborn Library Fund	1,689.26
		Mary H. Pratt Library Fund	200.00
		Frederic Beebe Library Fund	1,000.00
		Rev. Thomas A. Emerson Library Fund	500.00
		Jonathan Nichols Temperance Fund	1,111.95
		Cornelius Sweetser Lecture Fund	10,000.00
		Cornelius Sweetser Lecture (Guarantee Fund)	2,021.86
		Mary Lizzie Smith Fund	102.50
		Nancy White Park Fund	1,000.00

	Mary E. Aborn Park Fund	2,000.00
	Cornelius Sweetser Cemetery Fund	1,055.47
	Jane K. Vinton Cemetery Fund	61.07
	Clarissa E. Swain Cemetery Fund	555.56
	Flint Old Cemetery Fund	2,317.28
	Ezra Eaton Cemetery Fund	112.99
	Sarah Burbank Cemetery Fund	172.83
	Stimpson Family Cemetery Fund	233.61
	Levi Flanders Cemetery Fund	105.49
	George M. Kelly Cemetery Fund	27.15
	Gad and Clarissa C. Carter Cemetery Fund	250.12
	P. M. Wilkinson Cemetery Fund	53.58
	Francis C. Robie Cemetery Fund	27.10
	James and Eliza Walton Cemetery Fund	103.70
	Adams Coburn Cemetery Fund	102.42
	Rev. Thomas A. Emerson Cemetery Fund	1,147.87
	Martha D. Wilson Cemetery Fund	210.76
	J. Walter Curley Cemetery Fund	52.95
	Rev. John M. Currie Cemetery Fund	52.95
	Sylvester Burdett Cemetery Fund	52.42
	Dr. John Hart Cemetery Fund	211.85
	Harry E. Haskell Cemetery Fund	100.00
	Elizabeth Stout Cemetery Fund	303.75
	John Sweetser Cemetery Fund	100.00
	Oliver Cemetery Fund	50.63
$35,833.05		$35,833.05

Unpaid Bills for 1930

FOREST WARDEN DEPARTMENT		
Payroll		$248.25
MISCELLANEOUS ACCOUNT		
Lakeside Cemetery Corp.	$72.50	
Commonwealth of Massachusetts	314.45	
		$386.95
HEALTH DEPARTMENT		
City of Somerville	$21.00	
New England Peabody Home	16.00	
Palmer Corbett	65.00	
		$102.00
GARBAGE DEPARTMENT		
A. H. Saunders		$31.45
SOLDIERS' RELIEF ACCOUNT		
(Estimated)		$479.23
HIGHWAY DEPARTMENT		
Macasphalt Corporation	$100.00	
Massachusetts State Prison	33.24	
McGonagle Sales & Service	175.55	
New England Road Machinery Co.	186.53	
A. C. Purrington & Co.	320.53	
Sanitary Catch Basin Co.	196.00	
Wanamaker & Feindel	451.30	
		$1,463.15
POLICE DEPARTMENT		
Telephone	$45.60	
Teletype	423.33	
Crystal Lunch	6.95	

Charles L. MacDonald	15.60	
Morton V. Griffin	18.98	
Ernest J. McWhinnie	6.60	
George F. Sheridan	36.50	
L. L. McMaster	5.00	
Dana Dudley	.50	
Dr. Duggan	3.00	
McGonagle Sales	14.59	
L. Scott Roe	4.50	
A. T. Sederquest	9.30	
Wakefield Item	13.00	
Bowser & Co.	1.20	
Dr. Burke	20.00	
Wakefield Laundry	2.86	
Smith's Drug Store	.65	
Municipal Light Co.	68.10	
Geo. H. Taylor	2.35	
Edward S. Hitchcock	2.25	
Classens' Garage	3.46	
Jerry's Lunch	7.20	
Martin Brothers	21.07	
Charles J. Martin	59.10	
Barry's Garage	428.01	
Total		$1,219.70

Index to Town Officers' Report

Animal Inspector 185
Assessors 117
Bath House Instructor 186
Births 69
Building Inspector 110
Compensation Agent 113
Deaths 84
Dog Licenses 89
Dog Officer 141
Election Results 11
Fire Alarm 166
Fire Department 100
Forest Warden 102
Health Department 103
Health Officer 108
Highway Engineer 119
Hunting Licenses 89
Inventory of Town Farm 130
Jurors 7
Library Trustees 167
Light Board 157
Marriages 77
Milk and Food Inspector 104
Moth Department 184
Planning Board 181
Plumbing Inspector 106
Police Department 95
Public Welfare Department 127
Recreation Commission 231
School Committee 187
Sealer Weights and Measures 112
Selectmen's Report 90
Slaughter House 109
Sweetser Charity 114
Sweetser Lecture Committee 115
Treasurer 142
Town Counsel 116
Town Officers 1930–1931 3
Town Meetings 13
Tuberculosis Dispensary 105
Water and Sewerage Board 132
Wire Inspector 102

Index to Town Accountant's Report

Accountant's Report 232
- Appropriation for 1930 235
- Betterment Assessment 240
  - (Apportioned) 244
  - (Not Apportioned) 241
- Excess and Deficiency Account 244
- Military Aid 241
- Moth Assessments 289
- Municipal Light Department 242
- Overlay 243
- Premium on Bonds 242
- Receipts for 1930 232
- Reserve Fund—Overlay Surplus 244
- Sewer Assessments 240
  - (Apportioned) 244
  - (Not Apportioned) 240
- Sewer Connection Deposits 243
- State Aid 241
- Surplus War Bonus Funds 242
- Taxes 238
  - Excise Taxes 239
- Tax Titles 239
- Temporary Loans 242
- Water Services 241
- Water Rates 242

Accounting Department 246
Appropriation Accounts 244
Assessors' Department 248
Balance Sheet 315
Care of Dumps 258
Collector's Department 247
Collection of Garbage 258
Compensation Account 256
Court Fines 283
County and Hospital Tax 283
Dog Officer 254
Election and Registration 250
Fire Alarm 253
Fire Department 252
Forest Warden 256
Game Warden 255
Health Department 257

Highway Department..... 259
Hydrant Rental..... 254
Indebtedness Account..... 295
Inspector of Animals..... 258
Buildings..... 255
Wires..... 255
Legal Department..... 248
Library Department..... 273
Miscellaneous Accounts..... 275
Addition to Street Lists (Assessors)..... 281
Aid to Visiting Nurse Association..... 279
Armistice Day, American Legion..... 182
Fire Insurance Account..... 280
July Fourth..... 276
Lake Quannapowitt..... 279
Land Takings—Centre Brook..... 282
Memorial Day—American Legion..... 278
G. A. R..... 277
S. W. V..... 277
Municipal Advertising..... 276
Planning Board..... 275
Protest High Tension Wires..... 280
Purchase Hill Property..... 282
Purchase of Land—North Avenue..... 282
Recreation Commission..... 276
Rents—American Legion..... 279
Spanish War Veterans..... 279
Repairs to Lafayette House..... 281
Reserve Fund..... 278
Revision of Assessors' Plans..... 281
Street Lights..... 277
Tercentenary Celebration..... 280
War Memorial Tablet..... 280
Moth Department..... 253
Municipal Light Department..... 284
Park and Cemetery Departments..... 274
Police Department..... 251
Public Welfare Department..... 263
School Department..... 265
Sealer of Weights and Measures..... 253
Selectmen's Department..... 245
Soldiers' Benefits..... 264
State Charges..... 283
Town Clerk's Department..... 249
Town Hall..... 250
Treasury Department..... 246
Trust Fund Account..... 301
Unpaid Bills..... 320
Water and Sewerage Department..... 288

56291

42